Weather Outlook

Tonight
Fair
Temperatures today: Max., 75; Min., 61

Detailed Report on Last Page

The Kingston Daily Freeman

First in News
Local, National, Foreign

Ulster County's Leading Advertising Medium

VOL. LXXVIII—No. 222 | CITY OF KINGSTON, N. Y., FRIDAY EVENING, JULY 8, 1949. | PRICE FIVE CENTS

Senators Seek New U.N. Charter, Police

Chicagoan Reenacts Hanging of Child, 3 At Club 'Initiation'

Boy, 15, Demonstrates Way Thomas Laux Died; Tells of Finding Body, Tried to Revive Him With Cold Water; His Brother's Story Is Doubted by Police

Chicago, July 8 (AP)—In a dark and dingy basement of a shabby two-flat building—headquarters of a boys' "Hangmen Noose Club"—a 15 year old boy last night reenacted the hanging of a three-year-old neighbor boy.

The boy, Robert Munday, showed no apparent concern as he demonstrated to police the hanging of Thomas (Whitey) Laux. Some 300 persons stood silently outside the two-story frame building in the south side stockyards district.

Munday, the leader of the "Hangmen Noose Club," said the death of the little, white-haired Laux boy Wednesday night was accidental. He gave police two versions of the death in the basement of his home. Earlier his brother, Charles, 13, told police he strangled and hanged Tommy and stuffed his body into a sack where it was found yesterday morning. Later he retracted his admission and said he told the story because he was "nervous and afraid."

Chief of Detectives Timothy O'Connor later said Charles' story "does not stand up." Both boys were held without charge in the Juvenile Detention Home. State's Attorney John S. Boyel said they will be questioned further today.

At last night's reenactment of the hanging for police and state's attorney's officials, Robert admitted he put the noose around "Whitey's" neck as he prepared to initiate him into the club as a mascot. The rope was tied to a rafter.

Then, said Robert, he left the basement to get a hammer. "Whitey," with the rope around his neck was standing on a couch. The youngster was quoted by police as saying:

"I told him to wait a minute, that I had to go upstairs for a hammer. I was gone maybe 15 minutes and when I came back I found that Whitey had slipped off the couch and was kicking.

"I unfastened him and began rubbing his neck, and then I took him upstairs and threw water on him. After a while, he didn't move and I carried him downstairs and put him in a gunny sack."

Police said that Robert told them that after putting Whitey's body in the bag he put it on top of a pile of boxes. He said he "couldn't sleep all night."

In an earlier version of the Laux boy's death, police said Robert related he kicked a box from under the boy after throwing the end of the rope over a rafter. He had not tied the rope to the rafter, he said, and it was "supposed to slip off" when Whitey fell. Instead, Robert added, a knot in the rope caught on the rafter and Whitey was hanged.

The Laux boy, who would have been 4 on Sept. 29, lived in the second floor flat at 636 West 47th place with his six brothers and sisters and his father, Raymond, 37, a cab driver. His mother, Evelyn, 36, is estranged from her husband.

The Munday boys and their parents occupied the first floor flat. Both boys are pupils in a school for truant, incorrigible and delinquent children.

Questioned

Robert Munday (above), 15, looks glum in a Chicago police station where he was questioned in connection with the death of Tommy Laux, 3, who was found dead in the basement of his home. Chief of Detectives, Timothy O'Connor said Robert told police that Tommy was accidentally hanged as Robert tried out a noose made for a boys' club initiation. *(A.P. Wirephoto)*

Pastoral Changes Made by Spellman

East Kingston, West Hurley and Glasco Affected by Shifts

New York, July 8 (AP)—Francis Cardinal Spellman, archbishop of New York, today announced the appointment of pastors to six of nine newly created parishes.

The Rev. Rudolph Kraus, pastor at St. Joseph's, Glasco, N. Y., to the pastorate of St. Francis of Assisi, Mount Vernon, N. Y.

The Rev. William L. Brennan, pastor at St. Colman's, East Kingston, N. Y., to the pastorate of Our Lady of Mount Carmel, Staten Island.

Cardinal Spellman also announced these appointments:

The Rev. Philip J. Nolan, from pastor of St. John's, West Hurley, N. Y., to the pastorate of St. Patrick's, Bedford.

The Rev. James L. Riordan, assistant at St. Monica's, to the pastorate of St. John's, West Hurley.

The Rev. Edmond V. Radford, assistant at Our Lady of Lourdes, New York, to the pastorate of St. Colman's, East Kingston.

July Jamboree Day Planned for 20th At Uptown Stores

Wednesday, July 20, will be Kingston Uptown Business Men's July Jamboree day in Kingston.

During the day the merchants participating will give away free more than 200 prizes. There will be something doing every minute of the day and while details are not completed, present plans indicate one of the biggest days ever held in the city.

Each merchant participating in the July Jamboree is donating four prizes which will be awarded free during the day.

Coupons which will be available next week at all of the participating stores will make everyone eligible to participate in the prize winning game. The coupons will be given away free and on July Jamboree day numbers will be posted every two hours in participating stores. The public will be given two hours to complete the contest and ascertain whether their coupon makes them eligible for one of the prizes. All that is required is to find the store which has the corresponding number, to be awarded one of the valuable prizes.

Any unclaimed prizes will be awarded later in the day and everyone will have an opportunity to receive one of the awards which will go with the jack-pot.

Details for the day's festivities are being worked out by a committee under the chairmanship of Albert Flanagan. Announcement of the complete program will be made later.

U.S.-Anglo Talk Ahead Over Crisis

High Officials May Meet to Consider Problem Facing Britain, After London Session

Estimate Offered

Hoffman Says Anglo Purchases in U. S. Could Be Lessened

Washington, July 8 (AP)—High level talks may be held between British and American officials in six or eight weeks to work out long range solutions to the British economic crisis.

Some diplomatic authorities here said that the problem now appears so serious that it seems unlikely that solutions can be worked out without a meeting of highly placed officials. On the American side this might presumably mean Secretary of State Acheson would be a participant. Such a conference would follow a London meeting of British Commonwealth officials.

In the meantime, Paul G. Hoffman, the Economic Cooperation administrator, has come up with an estimate that the dollar-short British may cut their planned purchase of U. S. goods by $250,000,000 during the coming year.

Hoffman told a Washington news conference yesterday that Britain had planned to buy about $1,600,000,000 worth of goods during the year from the western hemisphere. He figured now there will be a reduction of $450,000,000 in this amount, including the $250,000,000 expected reduction in U. S. goods and the balance from elsewhere in the hemisphere.

Publicly American officials generally take the line that Britain's severe dollar shortage is a result of conditions which can be effectively dealt with so that the success of the European recovery operation will not be jeopardized.

Privately they are becoming increasingly concerned not only about how the British will be able to increase their world trade so that they can get the dollars they must have to supply their needs but also about the political effects of the current crisis.

Reports to the State Department on Soviet-Communist propaganda show that Moscow is trying to make capital out of the situation. Russia is taking the line that the western democracies are now confronted with the failure of the Marshall Plan and with a breakdown of the capitalist system.

Acheson has said that the Soviets are on the defensive in the struggle for control of Europe. Other officials describe the present period as one in which the Russians are watching and waiting development of events, possibly to determine whether they may have to retreat (for example, by making concessions to the west in Germany and Austria) or whether they will be able to organize a new advance.

Mrs. Beck Given Medical Examination

New York, July 8 (AP)—Mrs. Martha Beck, 29, alleged lonely hearts killer, was led from the courtroom today, pale and weak, for a medical examination.

She appeared haggard when she entered the room. Her attorney, Herbert E. Rosenberg, informed Supreme Court Justice Ferdinand Pecora that she was ill and should be examined by a physician. He asked for a postponement until a doctor could be called.

Mrs. Beck half rose and said aloud:

"There is no need of one, whatsoever, your honor."

Then she sank back into her chair.

Justice Pecora ordered the trial delayed until an examination could be made.

Woman Reporter Stalls Man's Threat To Blow Up Home

Omaha Resident Phones Newspaper, Writer Talks 63 Minutes to Save Him

Omaha, July 8 (AP)—A woman reporter stalled desperately through an hour long telephone conversation yesterday while Amos Jackson threatened to blow himself up in his gas-filled home, then talked away his opportunity.

In the end, a cool-headed nurse entered the home and quietly talked to him as Jackson backed away vainly trying to light matches, until a policeman, entering from the rear, seized him.

Mrs. Kate Turkey Ross, 27, a World-Herald reporter, answered a phone to hear a man ask: "Is this a feature writer."

"I'll give you a good feature story," the man then volunteered. "I'm going to blow myself up. I've got four gas jets open and I'm going to light a match."

Mrs. Ross signalled another reporter who cut into the line.

While other reporters checked the man's address on the basis of scanty information he gave, Mrs. Ross settled down to her telephone marathon. A World War 2 Red Cross worker in Germany, Mrs. Ross asked Jackson about his army service, and about his wife whom Jackson said "I wouldn't want to hurt."

Meanwhile, Jackson's wife had summoned police when she found herself locked from the home. Firemen showed up and a crowd collected at the home. Jackson occasionally excused himself from the telephone while he told officers to leave. Whenever anyone attempted to enter the home, he threatened to light a match.

Finally a nurse, Vicki Fairchild, entered with a skeleton key and talked to Jackson quietly as he backed toward the kitchen. He struck four matches against a drinking glass. Each one broke without lighting.

At the end of the phone line, Mrs. Ross heard a scuffle as a policeman who had entered a rear door took Jackson in hand. Then she heard the man collapse in great, racking sobs.

Someone at the Jackson place hung up the phone.

Mrs. Ross, after 63 minutes on the telephone, wept, too.

Miners Stay Home

Pittsburgh, July 8 (AP)—Start-to-work whistles blew at western Pennsylvania soft coal mines today—but nobody showed up at the pits. Obeying John L. Lewis' order to work only three days a week during current contract negotiations, miners stayed at home. Coal operators over the nation had said they would post work orders for a normal work week despite the Lewis order. They contend the three-day a week order probably is illegal on the grounds it restrains trade.

To Probe Monopoly

Washington, July 8 (AP)—A broad investigation of "monopoly power" will begin next week with the "blessing of President Truman," Chairman Celler (D-N.Y.) of the House Judiciary Committee said today. Celler said the inquiry will continue through next year, with legislations the final goal. "We want to see if the anti-trust laws passed many years ago fit the economic pattern today," he told a news conference.

No White Queen

Johannesburg, South Africa, July 8 (AP)—The proud chiefs of the Bamangwato tribe stuck to tradition today, refusing to accept a white queen. Regent Tshekedi Khama and 43 chieftains—including two in direct succession to tribal leadership—went into voluntary exile to show their disfavor with Ruth Williams, London typist wife of young Seretse Khama, chieftain-designate.

Will Buy Grains

London, July 8 (AP)—Dollar-short Britain has secretly agreed to buy nearly 1,000,000 tons of coarse grains from Russia in the next year, official sources disclosed today.

Church Dedicated 100 Years, Today

Today is the 100th anniversary of the dedication of St. Mary's Church. The cornerstone of the present building was laid on May 21, 1848, and the dedication was held July 8, 1849. The Rev. Myles Maxwell, the first pastor of the church, planned and directed the building of the new church. He died shortly after the ceremony, on August 31, 1849. This structure replaced a smaller building which had served the congregation from 1839 to 1849.

The present pastor, the Rt. Rev. Msgr. Martin J. Drury, contemplates a fitting observance of the anniversary of the dedication later in the year, after the new organ now being installed, has been put in use.

Flynn Is Free Man

Las Vegas, Nev., July 8 (AP)—Actor Errol Flynn is a free man today and his second wife, the former Nora Eddington, is making plans to marry crooner Dick Haymes. Nora obtained a divorce from Flynn yesterday and announced she and Haymes will be wed July 17 in Beverly Hills. The former cigar stand girl accused Flynn of extreme mental cruelty. Flynn, 39, and Nora, 24, were married six years ago in Acapulco, Mex. He was formerly married to Lili Damita.

Fire Damages Train

Afton, Calif., July 8 (AP)—Fire swept through two cars of the eastbound Union Pacific streamliner City of Los Angeles last night, but the 25 passengers escaped injury. One car was destroyed and flames badly damaged the one. Union Pacific officials in Salt Lake City reported. Cause of the fire was not determined.

Bond Purchases Exceed Similar Period Since War

Washington, July 8 (AP) — The American people bought more of the government's Series E Bonds during the first half of this year than in any similar period since the war.

Purchases of these bonds totaled $2,250,000,000 for the six months that ended June 30. This topped 1948's previous postwar record by 2½ per cent, treasury officials said today.

At the same time that they were saving more in E Bonds, people were spending less in department stores.

The dollar volume of department store sales across the country was shown in a Federal Reserve Board report for the first half of 1949 to have fallen four per cent under the first half of last year. Lower prices were a considerable factor in the decline.

The Treasury-Federal Reserve data confirmed Commerce Department findings that, although their income shrank somewhat in 1949, Americans saved more than when they were taken in a larger total.

Furthermore, Treasury officials said, people hung on to their savings more tenaciously in the first half of 1949.

Cash-ins on E Bonds, totaling $1,702,000,000 for the first six months of this year, dropped 10½ per cent under the record for the first half of 1948.

For June alone, when department store sales slumped 8.4 per cent off last year's mark—due in part to the heat wave over much of the country—Savings Bond purchases were up 5 per cent over June, 1948, and cash-ins were down 8½ per cent.

Treasury officials said the bond sales had surpassed the goal of $1,040,000,000 set for the six-week "Opportunity Drive" that

(Continued on Page 12, Col. 5)

Dulles Won't Run for Senate Post After Filling Out Wagner's Term

Dewey Appoints Dulles to Senate

Gov. Thomas E. Dewey (right) of New York shakes hands with John Foster Dulles, the governor's foreign affairs adviser, in New York after Dewey announced the interim appointment of Dulles to the U. S. Senate. He will serve until December of this year as successor to Democratic Senator Robert F. Wagner who recently retired because of ill health. Said Dulles: "I have no expectation of seeking to serve beyond the term of my present appointment."

Republicans Are Having Difficulty Finding Candidate for Special Vote

Washington, July 8 (AP)—A Republican search for a New York senatorial candidate began all over again today as John Foster Dulles arrived to take over for a while the seat vacated by Democratic Senator Robert F. Wagner.

Despite signs that some pressure will be put on him to run in November, Dulles all but closed the door on what would be his first campaign for political office.

Appointed yesterday by Gov. Thomas E. Dewey (whom he advised on foreign affairs in two presidential campaigns), Dulles said he doesn't expect to serve beyond December 1. He is expected to be sworn in today.

Whoever wins the November special election could be expected to take over by December 1 for the remainder of Wagner's term ending in January, 1951.

Dewey's action in appointing Dulles, was looked upon here as an admission that the Republicans are having trouble finding a suitable man or woman for a race that may provide a tip-off on how the balloting can be expected to go in next year's major party battle for control of Congress.

Wide Speculation

Speculation on the nominee, to be chosen in a September state G.O.P. convention, has ranged a wide field.

The names most often heard here, however, are those of Robert P. Patterson, former secretary of war; Oren J. Root, Jr., who headed the Wendell Willkie clubs in 1940; William J. Donovan, wartime head of the Office of Strategic services and Mary Donlon, New York state official.

Dewey apparently went against the advice of Senator Ives (R.-N.Y.), and some other G.O.P. leaders in picking Dulles for a temporary tenure.

Ives was reported to have urged that the post be given to someone who could start running now for election in November instead of holding up the campaign until after the September convention.

Dewey made it clear, however, Dulles couldn't be counted upon to fill any such role. He said it was Dulles' "present view" that "fol-

(Continued on Page 10, Col. 6)

Merchants Move From Project Area Of Local Crossing

Fairchilds and Colonial Photo Set Up New Quarters on Broadway

Two more merchants in the Broadway crossing project area are now established in new quarters, it was learned today.

Fairchilds, formerly at 556 Broadway, moved to 598 Broadway, and the Colonial Photo Studio, formerly at 560 Broadway, moved to 31 Cedar street.

Fairchilds moved into the building vacated by Perry's Taxi Service, and the latter moved to the Palen building at 604 Broadway.

Merchandise for men, women, children and infants is handled by Fairchilds. The store was established in 1945, is owned and operated by Hyman Kunst, and carries Fruit-of-the-Loom dresses and pinafores. It handles men's sports shirts, hosiery, and a variety of infants' wear and gift items, along with boys' and girls' accessories.

The Colonial Photo Studio, which was formerly near the Fairchilds store, is conducted by George W. Simpkins. It was moved to its new location over the holiday week-end and Fairchilds moved this week.

Mass for Czechs

Francis Cardinal Spellman, Archbishop of New York, will preside at solemn pontificial Mass in St. Patrick's Cathedral, Sunday, at 10 a. m. in honor of Saints Cyril and Methodius, apostles of the Czechs and Slovaks. The intention of the Mass will be to pray for the people of Czechoslovakia suffering persecution at the hands of the Communists. The Mass will be celebrated by Right Rev. Monsignor Stephen J. Krasula, pastor of St. John Nepomucene, 411 Sixty-sixth street, and Rev. Cyril J. Potocek of Holy Trinity Church, Yonkers, will preach.

Treasury Receipts

Washington, July 8 (AP)—The position of the Treasury July 6. Net budget receipts $152,635,585.29; budget expenditures $271,627,734.94; cash balance $2,799,047,094.07; customs receipts for month $4,057,506.16; budget receipts fiscal year July 1, $244,720,067.08; budget expenditures fiscal year $583,949,356.05; budget deficit $339,229,288.97; total debt $252,492,876,201.31; decrease under previous day $148,472,598.44; gold assets $24,470,789,297.58.

Licenses Are Issued

Deputy County Clerk Edgar J. Dempsey today announced that operator's licenses expire September 30 and that new licenses are now being issued. Dempsey suggested that automobile owners check their licenses now and obtain new ones before the expiration date.

Congress Finishes Action on Housing, Goes to Truman

Senate and House Pass Measure by Voice Votes; First Victory

Washington, July 8 (AP)—Congress today completed action on multi-billion dollar long range housing legislation and sent it to President Truman.

The Senate shouted approval of the compromise measure shortly after the House okayed it by a voice vote.

That gave Mr. Truman the first major victory for the far-flung domestic program he calls the "Fair Deal."

But housing was about the easiest on his program. On this issue he had with him Senator Taft (R.-Ohio) who has been the administration's arch-foe on some other measures, particularly labor legislation. Taft got a similar housing bill through the Senate in the Republican 80th Congress but the House refused to pass it.

The legislation sent Mr. Truman provides for a vast slum clearance program and sets up funds for farm housing aids.

It also provides for 810,000 public housing units.

There was no debate in the Senate and only a brief flurry in the House.

Rep. Phillips (R.-Calif.) contended in the House that there were not sufficient safeguards to assure that persons displaced by slum clearance would get adequate consideration for tenancy in public housing.

Rep. Spence (D.-Ky.) told Phillips "there is no discrimination in this bill."

The discrimination argument, Spence said, seemed to involve the Negro population. He declared that no other segment of the population has benefitted more than Negroes from government housing.

Peekskill Signs For State Housing

96 Low Income Families Will Get Preference for Apartments

New York, July 8—Peekskill's $1,000,000 community redevelopment program, involving slum clearance and a low-rent housing project for families of low income, moved nearer to reality today with the announcement by State Housing Commissioner Herman T. Stichman that he had signed on behalf of the state of New York the loan and subsidy contract with the Peekskill Housing Authority for the complete development. The project will house 96 low income families.

Present estimates indicate that the rent per room will be $8.56 monthly, including heat, light and

(Continued on Page 10, Col. 8)

Italians to Exile Luciano To Sicily as Crime Threat

Rome, July 8 (AP) — Charles "Lucky" Luciano, onetime New York vice king, will be "exiled" to a village in Sicily "because his presence in Rome is a crime threat," Italian authorities announced today.

The 51-year-old Sicilian was picked up yesterday in his fashionable Rome apartment. He was questioned in connection with an international drive on drug traffic, but "no evidence was found against him," police said.

Nevertheless, they said, he will be sent to the tiny village of Lercara Friddi, near Palermo.

The village was his home once before. When Luciano was deported from the United States in 1947 and arrived here he was restricted to Sicily. Later, however, he was permitted to circulate freely.

Luciano was questioned for hours yesterday in a Rome jail about possible links with an international drug ring. The ring was uncovered June 25 with the arrest at Rome airport of a man identified as Charles Vincent Trupia of New York. Police said Trupia was carrying about 20 pounds of Cocaine, valued at $500,000.

Police said Luciano will be questioned again today and then shipped to Sicily.

An American police agent, who asked that his name not be used, also said no evidence had been found against Luciano.

He said a "number" of arrests

(Continued on Page 10, Col. 7)

Aim Is That MakingPact For World

Plan Is Like That Drawn by Culbertson, Who Has Been Conferring With Senators

Has 10 Sponsors

Influential Group Is Behind Idea, Men of Both Parties

Washington, July 8 (AP)—Ten senators today announced a move to revise the United Nations Charter and set up a world alliance backed by an international police force.

Senator Flanders (R-Vt.) said the ultimate aim will be to extend the North Atlantic Defense Pact into a world alliance open to all nations that accept its principles.

The plan is similar to proposals made by Ely Culbertson, the bridge expert, who has been conferring with senators on his ideas for a "Little United Nations" within the United Nations.

Senators sponsoring the resolution are Flanders, Sparkman (D.-Ala.), Aiken (R.-Vt.), Cain (R.-Ash.), Capehart (R.-Ind), Hendrickson (R.-N.J.), Johnson (D.-Colo), Mundt (R.-S.D.), Hoey (D.-N.C.), and Stennis (D.-Miss).

Senator Flanders (R.-Vt.), called a news conference to explain details of the proposal.

Senator Mundt (R.-S.D.), another of the sponsors, told a reporter the plan would throw open the North Atlantic Pact to any nation agreeing to the principles of free democratic nations.

But Mundt said, members also would agree to: (1) No veto power, such as Russia has been using often in the United Nations; (2) no military use of atomic bombs; (3) international control of atomic energy; and (4) an international police force.

The proposal came while the Senate was working on the North Atlantic Pact and the European recovery program.

The situation lined up about this way:

NORTH ATLANTIC TREATY: Senate leaders hope to reach a final vote on the pact either Monday or Tuesday. They expect overwhelming approval of the 12-nation alliance but not until after some senators are assured their vote will not commit them to voting for the rearmament of western Europe.

EUROPEAN RECOVERY: Members of the Senate Appropriations Committee appeared to be agreed the Economic Cooperation Administration may have to take a fairly heavy cut.

Senator Robertson (D-Va.)—one of the strongest supporters of E.C.A.—conceded a cut in funds is "inevitable." Robertson said he will try to soften the blow on E.C.A.

Other committee members said they expect the cut to be fairly deep, but there was no agreement on the amount.

Mundt said the new pact will be offered as a resolution in connection with the Arms-for Europe program. President Truman is expected to send the arms plan to Congress next week.

The alliance would be open, Mundt said, to any member of the United Nations which would agree "to play ball under a new set of rules."

There was little chance the world-pact plan would complicate ratification of the North Atlantic Treaty since it is to be offered as part of the arms program.

Flanders told the Senate yesterday he could not vote for the treaty because he said it is not the proper weapon with which to fight Communism.

Flanders argued the fight against Communism is a battle of ideas and that the United States is in danger of bankrupting herself in trying to build up military defenses against Communism.

Senator Donnell (R-Mo.) also opposed the treaty on the grounds it carries too many obligations—and contains no real guarantee of peace.

Workers' Heroes Now

Prague, Czechoslovakia, July 8 (AP)—Czech children "no longer play at being Al Capone or cruel American Indian chiefs," the official Communist newspaper proudly noted today. Under the new regime "they play they are workers' heroes" rude Pravo said.

SHOKAN NEWS

Shokan, July 8—The work of laying a two-foot strip of blacktop along the north edge of the old concrete pavement through the village has progressed to the junction of the middle reservoir boulevard at Winchell's Corners. The south shoulder of the Trail will be similarly paved, thus making a good 20-foot road between the Woodstock turn at West Hurley and the Boiceville post office. This long needed improvement means added safety for pedestrians and motorists alike, and it would seem that Senator Arthur H. Wicks and other officials are deserving of a big bouquet for their efforts in bringing the improvement to pass.

Mr. and Mrs. Herbert Monaco of Jamaica spent the holiday with Herb's grandmother, Emma Holden.

William (Billy) Osterhoudt, Brown's Station War 2 veteran, has supplanted his old Chevrolet sedan with one of the new models. Billy gets his money's worth out of a car, driving the 3-hour round trip to the Downsville waterworks project each working day.

By the way, the construction beehive of activity up there was the scene of a strange happening on a recent Sunday as the result of three young men of the area borrowing a friend's car. Having used the car on the previous occasions, and finding the owner apparently asleep in the rear seat, the men decided to go ahead with their ride. After going some distance and the owner not awakening, they investigated, found his face blue, and called state troopers. The poor chap subsequently was found to have expired of acute alcoholism, probably before the ride was begun.

The Glenford M. E. Sunday school went to North Lake for the Fourth of July picnic. Children baptized in the church in June were Richard L. and Mark T., sons of Roger and Vivian Stoutenburgh; Bruce, son of Bruce and Olive Stoutenburgh, and Donna Carroll, daughter of Donald and Beatrice Baker.

Mr. and Mrs. Philip Chopay of Springfield, L. I., recently spent a few days with Mrs. Chopay's parents, Mr. and Mrs. George Giles.

The two Monday afternoon showers, brief sod-soakers and gully-washers brought a measure of drouth relief to the reservoir area. Brooks and springs perked up a bit for a few hours, only to resume functioning feebly as before the showers.

Mrs. Leonard Ruckert has returned from Flushing and is caring for several summer boarders at her place in the village center. Mrs. Ruckert's mother, Mrs. Trump, is also here.

The Orpha Van Kleeck home in Ashokan has been repainted, the new color scheme being white with dark green trim and blinds. Other freshly painted buildings in the lower village include the Jacob Knecht residence and the post office next door.

Mrs. Kendall Every and son, Robert, of Richmond Hill are at their summer place here. Kendall Every, Jr., again has vacation employment on an upstate farm for the summer.

Harold Buley of the Tonche neighborhood has employment with the Corbisello concern on the job of completing shoulder-grading operations along the new state road between here and Boiceville. The section between Ashokan and West Hurley will be the next scene of operations along this line.

Leading maple syrup producers from several upstate counties made up a party which visited three Schoharie sugar bushes last month. Stopping at the George Taylor farm near Stamford, the tourists inspected a stand of 25-year maples which this year supported 3,800 buckets and yielded the sap equivalent of 900 gallons of syrup. Another producer demonstrated his home-made bucket washer and the new flue system in his sap house, while a Jefferson man revealed how he boils sap with a recently installed oil burner. New tricks to every trade, even to the time-honored and highly interesting one of making maple sweets.

MT. MARION

Mt. Marion, July 8 — The annual church fair on July 4 was reported to be a success.

Mr. and Mrs. Lawrence Gillison of New York are visiting Mr. and Mrs. George Gillison.

Mr. and Mrs. Albert Falkenhain of Jackson Heights were guests on Saturday at the parsonage.

Miss Addie Pleuss of New York was a week-end guest of Mr. and Mrs. Robert Snyder.

The funeral of Lulu B. Snyder was held from her late home Saturday afternoon. Services were conducted by the Rev. F. W. A. Sawitzky.

Mr. and Mrs. William Maloney of New York visited friends and relatives here during the week-end.

The Rev. and Mrs. John Lucius of Prattsville visited the Rev. and Mrs. F. W. A. Sawitzky Monday.

Carl Tisall of Hadden Heights, N. J., spent the week-end with his father, John Tisall.

Mrs. Paul Lynker of New York spent the week-end at her home here.

Keep Their Rats

Every ship, even the luxury liners, carries its own rats. To make certain the rats don't get ashore to spread disease, rat guards, or large metal disks, must be put on all lines extending from ship to shore, according to international law.

Leaves From Boyle's Notebook

By HAL BOYLE

New York (AP)—Rainy day roundup:

An unconscious hero of our times is Ray Emmert of Zanesville, Ohio.

This 40-year-old ex-soldier solved his personal unemployment problem by having himself buried alive in a coffin six feet underground.

For weeks thousands of curious people thronged to his temporary grave and dropped coins into a contribution box for the privilege of staring down through a ten-inch observation tunnel at Emmert's placid countenance.

After 45 days Emmert emerged, collected his financial tribute, and claimed a new "buried alive" record. His chief complaint was that he got "tired of looking at nothing but faces."

The whole experience typifies the desire of twentieth century man to escape from oppressive reality. And it may set a pattern for the man of the future.

There is no reason why every man shouldn't, from time to time, follow Emmert's example. All he needs to "get away from it all" is a shovel, a cheap pine coffin—and a friend to cover him up.

The milk man could lower him a fresh bottle of milk every morning, and the delivery boy from the delicatessen could drop him a ham sandwich or a hard-boiled egg once or twice a day. It would be a wonderful way to spend a restful vacation—right in your own back yard. And you wouldn't have to go through that annual argument with your wife over whether to go to the mountains or the seashore.

What could be better? No worrisome sunburn, no vexing mosquitoes, no hotel bills, no sore muscles.

This relaxing fad of being buried alive might well sweep the country except for one thing:

Every man has an uneasy feeling that, once he was six feet underground, his relatives and friends might decide he wasn't worth the trouble of digging up.

Overheard on a bus:

"Women are just natural showoffs. Why do you think they wear dresses, use lipstick and let their hair grow long? Just to attract attention—that's all."

What can a man believe anymore?

The corset industry says American women buy 3,500,000 "falsies" a year.

And, as if that weren't bad enough, Manhattan butcher shops are now using rubber parsley in their display cases.

A friend of mine was worried because his child was slow to learn to talk. All the neighbors' small fry of the same age were babbling infantile gobbledygook, but his boy remained stubbornly silent. Wouldn't utter a word.

Then, one morning at breakfast, the child looked up and said gravely:

"This is now."

The papa is convinced now he's got a genius.

The late Don Marquis, one of the best loved writers of his time, once did a stint in Hollywood. But the film colony's method of work made him nervous—six weeks to do a script, then a month of idleness while his agent turned up another job.

Marquis fled back to New York. Later a friend, seeking his held on a script, called and said:

"You want to make some money?"

"How much will it cost me?" asked Marquis cautiously.

HIGH FALLS

High Falls, July 8—Mrs. Frank Williams enjoyed dinner with her sister, Mrs. Joseph Buboltz, and supper with another sister, Mrs. Harry Brandt, both of Kingston, this week.

John Smith, Jr., has returned to camp after spending a 90-day leave at home. He reported at New York city on Monday from which place he will receive further instructions.

Mrs. Arthur Irwin is at the Benedictine Hospital due to a broken hip.

Mrs. Frederick Doell is ill at the Memorial Hospital in New York.

Miss Florence Ransom spent the week-end with relatives in Binghamton.

Mr. and Mrs. Sterling Jansen and daughter, Marie, spent the holiday with their parents, Mr. and Mrs. Reuben Jansen at Mt. Tremper. Mr. and Mrs. Jansen celebrated their 30th wedding anniversary recently.

Mr. and Mrs. Raymond Krom spent the week-end at Booth Bay Harbor in Maine.

Mr. and Mrs. Kelton E. Jansen left Tuesday for Washington, D. C. en route to Chester, W. Va., where they will visit Mrs. Jansen's parents.

Mr. and Mrs. Donald Williams and sons and Mr. and Mrs. Roscoe Cusher of Stone Ridge had dinner and supper Sunday with their parents, Mr. and Mrs. Frank Williams.

Dr. and Mrs. Gaines and daughter, Cynthia of Buffalo were guests of Mr. and Mrs. Franklin Church over the week-end. Miss Cynthia remained for an extended visit.

Mr. and Mrs. Elmer Pratt of Beacon called on relatives here the first part of the week.

Miss Marilla Bloom and nieces, Miss Hazel Bloom and Mrs. Willa Harrison of Kingston called on the Krom sisters Wednesday.

Mr. and Mrs. Samuel Ash of Stamford, Conn., are visiting their cousin, Mrs. LeRoy Krom.

Miss Gloria Lounsbery attended the birthday party given in honor of her cousin, Miss Marilyn Krom of New Paltz earlier this week.

Mr. and Mrs. James Krom accompanied by Mrs. Leroy Krom and Miss Gloria Lounsbery and Mrs. Bessie K. Eastman and Miss Kathryn Krom called on the Misses Mary and Harriet Smith of Grahamsville last Friday.

Mr. and Mrs. Allan Smith of Cold Spring and their son, Dr. Richard Smith of Philadelphia, called on Mrs. Silas Niles last Wednesday. Allan Smith was one of the B.W.S. engineers here during the construction of Ashokan Dam.

Dr. and Mrs. Frank Hertzog were here over the week-end. They have just moved to Elmira.

Mr. and Mrs. Alwin Nicholas are on vacation this week and are visiting places along the Jersey coast.

The Ladies' Aid of the Reformed Church met with Mrs. Festus Yeaple, for a dinner meeting Wednesday.

Reformed Church, the Rev. Gerrit Timmer, minister — Worship service at 9:45 with a sermon on "In Mind and Conscience Free." Sunday school at 9 a. m.

St. John's Episcopal Church, the Rev. Robert Ward, vicar — Worship service at 10 and Sunday school at 9:15. A cordial invitation is extended by both churches to visitors in the village and surrounding places to attend these services.

Time Guild Asks Strike Permission

New York, July 8 (AP) — The Time, Inc., unit of the C.I.O. Newspaper Guild has asked union permission to call a strike against Time, Life, Fortune and Architectural Forum magazines.

The unit, by a 123-to-14 vote, last night requested the action, which must come from the representative assembly, governing body of the New York Guild.

Besides the magazines, the unit also wants the way to be cleared for a strike against "March of Time" motion pictures.

A spokesman for the Time Guild said the dispute includes wages, job security, guarantees against wage cuts and grievance adjustments.

Time, Inc., owner of the various enterprises involved, did not comment.

THE TAXPAYERS OF THE CITY OF KINGSTON

wish to thank the following aldermen for honestly and intelligently representing the citizens who elected them—

JOHN BUBOLTZ, Democrat . . . . Fourth Ward
JOSEPH AMATO, Democrat . . . Fifth Ward
PETER SIMPSON, Democrat . . . . Sixth Ward
THOMAS COUGHLIN, Democrat . . Seventh Ward
JAMES CARROLL, Democrat . . . Tenth Ward
JAMES MARTIN, Republican . . . Twelfth Ward
CHARLES COLE, Democrat . . . Thirteenth Ward

These men have all indicated that they are in favor of subsidized housing but they refused to approve a project which was impractical and extravagant.

They have saved our city hundreds of thousands of dollars and the taxpayers of Kingston take this opportunity to publicly thank them.

This ad paid for by the Kingston Taxpayers League

RONDOUT SAVINGS BANK

Kingston, N. Y.

Broadway and Mill Street

STATEMENT OF CONDITION AS OF CLOSE OF BUSINESS, JUNE 30, 1949.

ASSETS		LIABILITIES	
Bonds, United States Government	$ 6,365,798.74	Due Depositors	$ 7,984,369.31
Bonds, New York State	593,883.75	Reserve for Mortgage	300,000.00
Bonds of Cities and Towns	160,165.00	Other Liabilities	498.57
Bonds and Mortgages	2,960,433.51		
Investment in Savings Banks Trust Company	34,900.00		
Investment in Institutional Securities Corporation	130,750.00		
Cash on Hand and in Banks	505,739.92		
Banking House	1.00		
Other Real Estate	1.00	Surplus with Bonds at Market Value	2,366,805.04
Total Assets	$10,651,672.92	Total Liabilities	$10,651,672.92

(Surplus with Bonds at Book Value $2,181,957.55)

A quarterly dividend at the rate of 2% per annum was declared on savings accounts for the period ending June 30, 1949

— DIVIDENDS CREDITED QUARTERLY —

Christmas Club

You May Purchase:
United States Government Bonds
Traveler's Checks
Bank Money Orders

Banking Hours Monday thru Friday, 9:30 - 3 — Saturday 9 to 12.

NO LOST TIME
24 Hour Depository
for use every day, any hour of the day,
for your convenience.

MEMBER FEDERAL DEPOSIT INSURANCE CORPORATION

Every Time YOU SAVE Some More

You HAVE Some More

Regular saving is what makes a Savings Account grow into an important item.

A Savings Account with us is a handy, profitable and secure way to save.

Stop in and let us explain our various savings plans.

YOU CAN OPEN A SAVINGS ACCOUNT FOR AS LITTLE AS $5.00 . . . OR AN INSTALLMENT ACCOUNT FOR AS LITTLE AS $1.00 MONTHLY.

Money Deposited On or Before July 15 Will Draw Dividends From July 1

THE
Savings & Loan Association
of Kingston

267 WALL ST. KINGSTON, N. Y. PHONE 4320

— INCORPORATED 1892 —

(We Are Legal Investment for Trust Funds)

U. S. SAVINGS BONDS FOR SALE

All accounts insured up to $5000.

Sheridan, Dunn Are Electrocuted

Ossining, N. Y., July 8 (AP)—Two convicted killers died in Sing Sing's electric chair last night for a murder which one of them said was as easy as "ordering a cup of coffee."

Andrew Sheridan, 56, of 151 Sip avenue, Jersey City, N. J., and John M. Dunn, 36, of New York, died in the prison chair six minutes apart.

They were convicted of murdering boss stevedore Anthony Hintz in a Greenwich Village apartment two years ago. The slaying, Sheridan said later, was "just like ordering a cup of coffee—no more trouble than that."

Neither of the two made any statement. Dunn went to his death without offering to "talk" about waterfront crime.

The New York district attorney's office had been alerted to send a man to the death house in case Dunn volunteered to talk.

A third man convicted in the case, Daniel Gentile, 40, a one-time boxer, was saved from the chair on the eve of the execution.

Governor Thomas E. Dewey commuted his sentence to life imprisonment after being told Gentile had given valuable information about crime along the city's sprawling waterfront.

Hintz, boss stevedore of a Manhattan pier, was ambushed in his second-floor apartment Jan. 8, 1947. Six bullets were fired into his body as he sat with his sleeping child.

Hintz died a few days later at a hospital.

The murder, authorities said, came from a waterfront quarrel over control of hiring and firing at the pier where Hintz was boss.

Two Men Are Drowned

Indian Lake, N. Y., July 8 (AP)—Two men, one a 24-year-old minister on his honeymoon, were drowned yesterday in Indian Lake when their boat sank. Their wives were rescued. The victims were the Rev. Luther Wilson of Gouglersville, Pa., pastor of the Gouglersville-Allegheny Lutheran Church, and William O. Hornberger, 43, of Mahnton, Pa. The couples had been on an outing in a metal outboard motor boat. State police believe the boat struck a rock or a stump, causing it to fill with water. Two couples in another outboard boat rescued the women.

Says Television Assured

Ithaca, N. Y., July 8 (AP)—Most rural sections in the United States will receive television service within the next five to seven years — perhaps sooner, a member of the industry predicted today. J. R. Poppele, president of the Television Broadcasters' Association, Inc., said in an address prepared for a conference of college agricultural editors that service would be brought to farms by means of "satellite" stations. The conference is being held at Cornell University.

Jockey, Show Girl Wed

Philadelphia, July 8 (AP)—Johnny Breen, well-known jockey, was married yesterday to Patricia Chapman, former New York show girl. Miss Chapman gave South Bend, Ind., as her home town. Breen lives in Hartford, Conn. They were married in Holy Trinity Church.

"HONEYMOON"—They had planned a different honeymoon. Betty Bowen, 16, and her fiance, 19-year-old Alwyn Ivers, planned it as they sat in his car one night, two days before their scheduled wedding. Today Betty's "honeymoon" is a lonely vigil in the shadowed, silent corridors of Los Angeles General Hospital. Alwyn and she got married—but it was a near tragic ceremony at his hospital bedside, where he lay fighting for his life. While they sat in his car, planning their honeymoon and their life ahead, a pistol-wielding bandit suddenly appeared. The boy bravely tackled the armed man, wresting the gun away. They struggled. The pistol cracked three times. One bullet went wild. One smashed through Alwyn's neck and jaw. The other killed the bandit.

NEW PALTZ NEWS

New Paltz, July 7—Mrs. V. C. Newton of Salisbury Mills was a recent visitor of Miss Margaret V. Newton.

Carolyn and Robert Quimby are vacationing in Vermont.

Miss Myra Gerald has returned from a vacation spent at the House of Erwin, Rockport, Mass.

Miss Crystal Winnie has returned from a visit to Poughkeepsie.

Mr. and Mrs. Thomas Crispell and daughter May of Woodhaven, L. I., have been visiting at the Sheerin home.

Representatives from the Wallkill Teachers Association on standing committees to serve in the Ulster Educators next school year include: Mrs. Catherine Thompson, chairman of welfare; Miss Elaine Kniffen, tenure; Kenneth Hasbrouck, secretary.

Jay Zimmerman attended the regular meeting of Ulster County Postmasters in Kingston when plans were made for the annual picnic in August.

Miss May Cummings of Brooklyn was a week-end guest of her sister, Mrs. A. Connolly.

Friends of Kenneth E. Hasbrouck gave him a surprise birthday party at his home on Thursday.

Miss Elaine Kniffen, grade instructor in Plattekill school, is studying at New York University. She will assist in arts and crafts at the university while finishing her masters degree.

Kenneth Hasbrouck of the junior high school in Wallkill will study at New Paltz State Teachers College this summer.

The W.S.C.S. of the Methodist Church held its July meeting at the church on Tuesday evening. Plans were made for the July 19 bazaar and supper. Supper will begin at 5:30 and continue until all are served. There will be the regular booths and other bazaar features.

Ulster County Fox Hunters Association will hold a bench show at the New Paltz Rod and Gun Club on July 17. All are welcome.

Miss Doris Hadley, Miss Melissa Boyce, Mrs. Wilma Klein, grade teachers in the Wallkill school system, will attend New Paltz State Teachers College during the summer.

Last Wednesday the Plutarch School with the Tuttletown School and the mothers enjoyed a picnic at Tillson Lake. Thursday a picnic dinner was held at the Plutarch schoolhouse. A number of parents and friends attended. Promotions were announced.

Mr. and Mrs. George Wicks, Jr., and family have returned home to Ithaca after visiting relatives in New Paltz.

Mr. and Mrs. Fred Babcock of North Manheim boulevard will be hosts to the meeting of the Lloyd Methodist Church Ladies' Aid at their home on Friday evening, July 8.

Herbert LeFevre of Rollins College, Winter Park, Fla., has arrived home for the summer.

Maple Haven Mata, a registered Holstein-Friesan cow owned by Louis I. Pokrass of New Paltz has completed a 356-day production test of 728 pounds of butterfat and 19,693 pounds of milk in advance registry test. Testing was supervised by Cornell University in cooperation with the Holstein-Friesian Association. The cow was milked three times daily and was four years, 10 months old when she began her test period.

Harold Krom completed 40 years service in the local post office on July 1. He is still employed there.

The Holy Name Society of St. Joseph's and St. Charles Churches will sponsor a mid-summer square and modern dance and entertainment on July 30. Proceeds will go to the parochial school. Honorary chairman is the Rev. George B. Fagan. Others on the committee are the Rev. Joseph Koslowski, Leo Chamberlain, Brian Glancy, Frank Van Gonsic, John Taylor, Raymond Morris, William Burke, John Sheehy, Gregory Rheude, James Gaffney, Frank Boyle, James Sheein, John Deyo, Warren McDowell, Primo Fescello, Walter Tierney, D. McCherrity, George Adams, Peter Layatetta, Daniel Gaffney, John Jones, Edward Moran, Philip Donahue, John Moran, Jr., Anthony Schiro, Al Tobin and Richard Clinton, Vincent Adamo, John Lucy, Jermiah Creeden, William Shea, John Erne, Donald Gersch.

The Woodstock String Quartet will present the first concert on the evening of July 12 instead of July 1 as was first announced.

Raymond Fecketter and Robert Zupp are visiting friends on Long Island.

HOME WAS JUST LIKE THIS—Fresh from India's steaming jungles, Eleanore probably thought she'd find relief from the heat when she arrived at Grand Park Zoo in Atlanta, Ga. But the city's heat left the tigress wide-eyed with amazement.

BOTTLED GAS
SOCONY VACUUM'S
MOBIL-FLAME
QUALITY PLUS
SEALED CYLINDERS
AT LOW COST
Headquarters for GAS APPLIANCES
J. ELLIS BRIGGS, INC.
SAUGERTIES ROAD
KINGSTON TELEPHONE 1510
Open Fridays Until 9:00 O'clock

YOU CAN WASH THIS PAINT OVER 400 TIMES!
SHERWIN-WILLIAMS
SEMI-LUSTRE
AMAZINGLY WASHABLE FINISH FOR WALLS AND WOODWORK

A bargain at any price! Semi-Lustre ends the nuisance of "dirt-catcher" walls. No grime or grease can penetrate its satin-smooth surface. And it washes clean in a twinkling, with mild soap and water. What's more—you can wash Semi-Lustre over 400 times without harm to its original beauty! Perfect for kitchen, bathroom, nursery, walls, ceilings and all your woodwork.
Quarts
Gallons
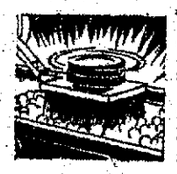
*MECHANICAL TESTING MACHINE PROVES that washability and durability of Semi-Lustre are exceptional . . . far beyond popular imagination. Actually, Semi-Lustre has *far greater* washability than the manufacturer claims.
FREE! SHERWIN-WILLIAMS HOME DECORATOR
Ask for your FREE copy of the NEW HOME DECORATOR—44 pages in color illustrating up-to-the-minute ideas in home painting, decorating.

SHERWIN-WILLIAMS
PORCH & FLOOR ENAMEL
Quarts
Gallons
TAKES HARD WEAR! STAYS HANDSOME!
COVER THE EARTH
SHULTS PAINT CO.
—INC.—
Better Paints and Wallpaper
37 NORTH FRONT ST. PHONE 162 KINGSTON
SHERWIN-WILLIAMS PAINTS

Montgomery Ward
KINGSTON, N. Y.
it molds!
it holds!
it slims!
it trims!

STYLE A Flat-E-Fect two-way-stretch girdle. Side talon closing. Even Sizes 28-42.
STYLE B (Not Sketched) Same as Style A in panty girdle with garters. Even sizes 28-42.
$4.98
FLAT-Effect by Even-Pul
Now! two-way-stretch girdle with firm control for average and large figures!
Looking for comfort PLUS control? Here's the new and different girdle you've been looking for. Designed for your comfort of soft, supple two-way-stretch elastic . . . designed to trim your figure with "The Unit of Vital Control" — Even-Pul's patented concealed panel. It slims your waistline! It flattens your tummy! It molds your hips.
INSIDE VIEW OF THE UNIT OF VITAL CONTROL
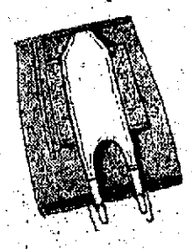
MOLDS • HOLDS • SLIMS • TRIMS

Write or phone today for your Flat-E-Fect by Even-Pul!
MONTGOMERY WARD, Kingston, N. Y.

STYLE	SIZE	QUANTITY
Style A ☐		
Style B ☐		
Style C ☐		

Name.....
Address.....
City.....State.....
Check ☐ Money Order ☐ Charge ☐ C.O.D. ☐

STATEMENT
OF THE
Ulster County Savings Institution
280 WALL STREET, KINGSTON, N. Y.
JULY 1st, 1949

ASSETS

United States Bonds		$11,987,341.33
Kingston City Bonds		15,000.00
Town, Village and School Bonds		48,295.60
Railroad Bonds		49,250.00
Total Bond Investments		$12,099,886.93
Promissory Notes, secured by Savings Bank Pass Books	$	8,822.43
Bonds and Mortgages, less reserves		5,590,382.72
Banking House		5,000.00
Cash on Hand and in Banks		929,917.72
Land Contracts		2,475.14
Investment in Savings Banks Trust Company and Institutional Securities Corporation		71,200.00
Other Assets		1,131.18
		$18,708,816.12

LIABILITIES

Due Depositors		$15,494,684.81
Reserve for Taxes		5,000.00
Other Liabilities		405.30
Surplus with Bonds at Market Value		3,208,726.01
		$18,708,816.12
Surplus (Investment Value)	$	3,025,798.40

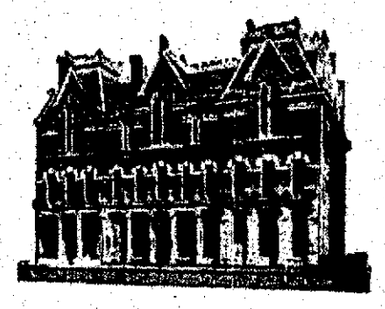
INCORPORATED 1851

OFFICERS

PRATT BOICE, President
JOHN H. SAXE.....Vice-President
ARTHUR G. CARR.....Vice-President
VICTOR H. ROTH.....Treasurer
JOSEPH A. FASSBENDER Asst. Treasurer
JOHN T. R. HALL.....Teller
S. MAXWELL TAYLOR.....Asst. Teller
ROGER H. LOUGHRAN.....Attorney

TRUSTEES

HARRY J. BEATTY.....Kingston, N. Y.
PRATT BOICE.....Kingston, N. Y.
HAROLD S. BRIGHAM...Kingston, N. Y.
ARTHUR G. CARR.....Kingston, N. Y.
ROSCOE V. ELSWORTH.Port Ewen, N. Y.
JOHN H. SAXE.....West Hurley, N. Y.
ALFRED SCHMID.....Kingston, N. Y.
JAMES A. SIMPSON.....Phoenicia, N. Y.
HOWARD R. ST. JOHN...Kingston, N. Y.
HERBERT E. THOMAS...Kingston, N. Y.

MEMBER OF THE FEDERAL DEPOSIT INSURANCE CORPORATION
Quarterly Dividend July 1, 1949, 2% per annum
Deposits made on or before July 15, 1949, will be credited with dividends from July 1, 1949.
Open Monday through Friday from 9:30 A. M. to 3 P. M.
Friday Evening from 6:45 to 8 P. M. Closed Saturday

The Kingston Daily Freeman

By carrier 30 cents per week
By carrier per year in advance $14.00
By mail per year outside Ulster County 10.00
By mail in Ulster County per year, $10.00; six months, $5.50; three months, $3.00; one month, $1.25

Entered as Second Class Matter at the Post Office at Kingston, N. Y.

Jay G. Klock
Editor and Publisher—1891-1936

Published by Freeman Publishing Company, Freeman Square, Kingston, N. Y. Lucia de L. Klock, President; Frederick Hoffman, Vice President; Harry de Bois Frey, Secretary and Treasurer. Address Freeman Square, Kingston, N. Y.

Member of The Associated Press

The Associated Press is entitled exclusively to the use for republication of all the local news printed in this newspaper, as well as all AP news dispatches.

Member American Newspaper Publishers' Association.
Member Audit Bureau of Circulations.
Member New York State Publishers' Association.
Member New York Associated Dailies.
Official Paper of Kingston City.
Official Paper of Ulster County.

Please address all communications and make all money orders and checks payable to Freeman Publishing Company, Freeman Square.

Telephone Calls
Main Office, Downtown, 5000. Uptown Office 632.

National Representative
Burke, Kuipers & Mahoney, Inc.
New York Office ..... 420 Lexington Avenue
Chicago Office ..... 203 N. Wabash Avenue
Atlanta Office ..... 1230 Rhodes-Haverty Building
Dallas Office ..... 307 Southwestern Life Building
Oklahoma City ..... 838 First National Building

KINGSTON, NEW YORK, JULY 8, 1949

OUT THE WINDOW

Consider the state of mind of the person who throws things out the window of a moving automobile or truck or bus. He must be completely unconscious of what he is doing, and must blissfully hold the illusion that he is the only one who does it.

Suppose he throws out pieces of paper, sacks, and the like. He litters the streets and highways in a manner he certainly would not want imitated in front of his own home. And he exposes himself and other travelers to the hazard that the wind might catch the bit of paper and whip it in front of the driver of some other vehicle, causing temporary lack of control leading to a disastrous accident.

Suppose he throws out hard objects, such as empty cans or bottles. He litters the public ways in a disgraceful and also a destructive way, for pieces of broken glass or metal may damage his own or some other fellow's tires. This may lead to a blowout causing an accident, or the heavy object bouncing from the pavement or roadside may crash through a windshield or into the vital mechanism of a passing car, again with serious results.

Certainly no person who gives a sober thought to the possibilities, including the possibility that someone might ape his example, would throw any object at all from the window of a vehicle onto the road or street, or the roadside. Yet such things get tossed out in prodigious quantities. Why?

ALABAMA GIVES KLAN A KICK

Governor James E. Folsom and his Alabama legislature deserve to be commended for their speedy, forthright response to the ugly challenge of white-robed terror in their state.

Newly placed on Alabama's statute books is a law that bans the wearing of masks, hoods or robes. The penalty for violation is a $500 fine or one year in jail.

Alabama thus becomes the first state in the South to strike a real blow at the resurging Ku Klux Klan, which most southern authorities blame for the rising tide of violence in the region.

There is some talk that Alabama now may go a step farther and revoke the Klan's state charter, thus making it an outlaw organization. All decent American citizens must hope this goal is also achieved.

More than that, they must wish that a whole procession of states will follow Alabama's lead. Nothing would be more gratifying than to see the South rid itself of these night-riding hoodlums without interference from outside.

It seems incredible that we should have to be decrying such primitive violence in a 1949 America. In fact, were we not so well aware of the tragic results of this practice, we probably would be tempted to laugh heartily at the absurdly silly business of growing men running around in flapping white garments.

But, stripped of their bedsheets, these latter-day terrorists can be seen for what they are: Nazi-style bully boys with an even bigger streak of cowardice, if that is possible.

Alabama has had the fundamental good sense to unfrock these spineless bullies permanently.

There is evidence, too, that it is earnestly determined to find among them those who were responsible for the recent floggings and other outrages in the Birmingham area. A county grand jury already has returned a dozen or more indictments.

These various state and local moves to stamp out hooded violence have not kept Congress from launching its own inquiry into the outbreaks. A House Judiciary sub-committee is looking into them.

No harm can come from a further airing of the facts so that all Americans can understand the menace for what it is. But Congress ought to do nothing to discourage the excellent beginning Alabama has made toward crushing this particular lawlessness.

It should allow state authorities a chance to follow through. And permit a little time for us to see whether Alabama's behavior may not prove contagious to its neighbors.

Who says that today's high school students do not care to study? There is one course given in an increasing number of high schools, in which absenteeism is almost unknown. This is a course in driving a car. It is not only a popular course, but a highly valuable one.

'These Days'

By GEORGE E. SOKOLSKY

FOREIGN POLICY

There is this to be said for Dean Acheson—and it needs to be said by a critic of some phases of our foreign policy—that he inherited a task difficult almost beyond human compass.

The difficulties arise from three causes:

1. The departure, since 1930, from a guiding tradition which directed prior secretaries of state. These guiding traditions included such policies as the Monroe Doctrine, the open door policy, freedom of the seas, non-entangling alliances, etc. This is not the article to discuss the purpose, the character of these departures, but only the fact that even prior to World War 2 our foreign policy had taken a sharp turn.

Older men in the foreign service, or, like myself, out of it but having to deal with it daily, had been trained to recognize certain keystones of policy which the Roosevelt administration discarded altogether. For instance, my own specialty is China. To the study of that country, I have now devoted 32 years of my life, 13 of them actually in that country. I think I have read every treaty and agreement that the Chinese government has ever signed, published or unpublished. I have recently reviewed the list of those in the government who are now dealing with Far Eastern affairs and I find not one distinguished name in the field.

2. The war produced changes in the relationship of nations which make a continuous policy difficult, if not impossible. This is aggravated by the fact that it is altogether impossible for anyone at this moment to appraise these changes and to fit them into a continuing policy.

For instance, Great Britain has been changed from the largest and strongest empire, the custodian of sound currency, the principal operator of world trade, to a dependent upon the United States for financial aid and military protection.

In the older dispensation, our policy was so closely influenced by the existence of the British economic and political power, are, to borrow a medical metaphor, a psychosomatic shock to us. The simplest solution, from an American standpoint, would be the restoration at least of British economic power, and it is precisely that view which the State Department pursues. But the question must arise, after four years of so-called peace, whether that is possible. Certainly, the shifting of trade routes, the elimination of the pound as the basis of international exchange, the experiments with state socialism, and the insistent separatism of the dominions throw doubt upon Britain's ability to restore herself.

If the United States has to pursue a European policy without regard to Great Britain, it will have to revise all policies.

3. For the whole of American history, up to 1939, Russia was a remote factor in our affairs. During the Civil War and in the purchase of Alaska, we came close to Russia. John Hay's "Open Door Policy" was aimed at Russia. Theodore Roosevelt intervened in the Russo-Japanese war and protected Japan at Portsmouth. From 1917 to 1933, we had no formal relations with Soviet Russia.

But today, Russia and the United States are the two leading powers who must either get along together or fight each other. This involves many difficulties, the greatest of which is that Soviet Russia employs methods of contact, of relationship which are different from any with which this or any western country has had any experience. The entire body of international law, painfully developed since Grotius, is abandoned because of Soviet Russia's rejection of accepted forms. Furthermore, Soviet Russia is engaged in fomenting a world revolution, actually undermining governments with which she pretends to have friendly relations.

No one in our State Department or in any western foreign office has had any experience with the sort of thing Soviet Russia perpetrates as a matter of ordinary business. Therefore, each of our foreign service men, from the Secretary of State down, who tries to handle these problems becomes discouraged to a point of hopelessness.

Dean Acheson thus far has brought to these problems what might be called an open mind. But he faces the cold fact that few study the problems, and the cost of their continuance is becoming unbearable.

(Copyright, 1949, King Features Syndicate, Inc.)

That Body of Yours

By James W. Barton, M.D.

PROTEIN COMES INTO ITS OWN

I have previously referred to the thirty medical students flown from Edinburgh to the starved areas of Europe. In a matter of days and weeks they had rescued hundreds of adults and children from death by starvation. They obtained those magical results by the use of aminoacids, the nitrogen part of protein food, meats particularly. These amino acids were injected into the veins to get speedy results, although they give as much, if not more, nourishment by mouth.

In the Journal of the American Medical Association, Dr. James S. McLester, Birmingham, Alabama, an outstanding authority on food, describes trends in foods—the energy era, the full diet era in which plenty of food was given and which replaced the starvation diet then used, next the economy era in which less meat was eaten, despite Stefanson's observation in the Arctic in which he lived on meat alone, followed by the vitamin era during which one would almost believe that vitamins were the food stuffs instead of a part of them.

Lack of vitamins causes "deficiency" diseases. Dr. McLester states that while vitamins are important the average healthy individual can obtain all the vitamins necessary by buying his vitamins from his grocer or dairyman. Those who are not well should obtain their vitamins from their druggist, as prescribed by their physician.

Dr. McLester tells us that today we are in the protein era, the amino acids of protein, 22 in number of which ten are absolutely necessary to maintain normal health. And in sickly weak individuals, and in emergencies such as pregnancy and starvation, nothing raises the physical strength like amino-acids.

Some months ago daily newspapers throughout the world carried the information that amino-acids, as used by Dr. Co. Tui, brought about rapid healing in many cases of stomach and intestinal ulcer. Similarly surgeons report more rapid healing of wounds where amino-acids are given before and after operation.

While those who are well can obtain all the amino acids needed by eating meat once or twice a day, where there is extreme weakness or the individual lacks appetite and has poor digestion, which condition lowers his morale, the use of amino acids by mouth or injection into a vein brings brilliant results almost immediately.

Eating Your Way to Health

Be sure you are getting the all around daily diet for your type of build, occupation, etc. Send today for Dr. Barton's handy booklet on this subject entitled "Eating Your Way to Health." Just send 10 cents and a 3-cent stamp, to cover cost of handling and mailing, to The Bell Syndicate, in care of The Kingston Daily Freeman, Post Office Box 99, Station G, New York 19, N. Y., and ask for your copy.

(Released by The Bell Syndicate, Inc.)

Might as Well Throw Away the Razor, Now

The Washington Merry-Go-Round

By Drew Pearson

Washington — Before Secretary of the Treasury Snyder left for Europe he had a highly important and secret talk with President Truman in which he outlined his plans for getting the British to devalue the pound.

This is the real purpose of Snyder's sudden trip—despite all the publicity camouflage about consultation with U. S. financial experts. Reason for the camouflage is that the Treasury doesn't want the British public to know that we are trying to run their currency from this side of the Atlantic.

Sir Stafford Cripps, head of British economy, had informed Washington even before Snyder left that if the United States insisted on devaluing the pound he would resign. This would probably mean a general election in England.

Three members of the Truman cabinet also disagree with Snyder—Secretary of State Acheson, Secretary of Agriculture Brannan and Secretary of Labor Tobin.

Brannan and Tobin don't want to devalue the pound because the less value the pound has the less it will buy of American cotton, tobacco, pork, etc. Sir Stafford Cripps has somewhat the same thing in mind—though from a different angle. If the pound is depreciated, the British consumer will not be able to import as much food for his money — though Cripps wants the food to be imported from the British dominions and Argentina, not from the U.S.A.

Backing up Snyder against the three cabinet members is Paul Hoffman, head of E.C.A., who fears the collapse of his Marshall Plan unless the pound is devalued. In fact, Marshall Plan Ambassador Averell Harriman has been pressuring the British so vigorously, even before Snyder arrived, that lanky Sir Oliver Franks, the British ambassador in Washington, was rushed to London by air to help take the heat off.

Despite the strong differences within his own cabinet, and the above ramifications, Truman gave Secretary Snyder a completely free hand in dealing with the financial crisis.

No "Senator Dewey"

Governor Dewey telephoned his old friend, Senator Irving Ives, from Albany the other day to get some advice on who he should appoint to the temporary Senate vacancy left by retiring Robert Wagner.

"Why don't you come down to Washington yourself?" urged Ives.

"No," replied Dewey, "I don't want to."

Instead, he said he was considering two alternatives—one to appoint a personal friend such as John Foster Dulles or Roger Strauss to finish out the Senate year; or to appoint a strong politician who would have a chance to win against the Democrats next November.

In the latter category he placed General "Wild Bill" Donovan, famous World War I hero and head of the O.S.S. super-spy agency in World War II, or Tom Curran, New York secretary of State.

Ives suggested that Dewey should appoint the latter type—one who could use the four-month period before November to consolidate his strength and try to win against the Democrats. Ives also added that, since he was a Presbyterian, he thought the new senator should be a Catholic.

Note—Dewey also mentioned two women as possible senatorial choices — Jane Todd and Mary Donlon.

Lawyers Dewey and Dulles

Several of John Foster Dulles' New York law associates were discussing the report that Gov. Dewey would nominate the elderly New York lawyer to the Senate.

"Remember last year," said one, "we thought that Dewey would be elected and we would be able to divide up Dulles' share of the firm's profits?"

"Yes," replied another, "the day after election we were afraid Dewey would join the firm, and we would have to cut up our share to divide with Dewey."

Capital News Capsules

Aftermaths of the Taft-Hartley battle—Senator Virgil Chapman of Kentucky, who owes his election entirely to Alben Barkley, voted against Barkley and the administration right down the line.... there was a lot of fuss over Senator O'Conor of Maryland, who was brought back to Washington for the Taft-Hartley vote. O'Conor lived up to his advance billing and voted with the administration. However, when the heat was off, he quietly switched over to Taft's side and voted for the injunction that he had earlier opposed. This was also true of Tydings of Maryland, Frear of Delaware (Democrats) and Lodge of Massachusetts (Republican).... one vote would have changed the entire Taft-Hartley picture, thus creating a tie and a chance for Vice President Barkley to break the tie. Three senators, according to Senator Lucas, were pledged to vote with labor, but switched at the last minute—Capehart of Indiana, Margaret Chase Smith of Maine, and Hendrickson of New Jersey.... Senator Lucas' skillful handling of the Taft-Hartley fight, even though he lost, will help his difficult re-election chances in Illinois.... the man who really defeated Lucas was Byrd of Virginia who had promised Senator Taft to deliver the votes of 14 southern Democrats, and did.

Stalin's Successor—State Department cables report a bitter feud raging within the Politburo over who shall succeed Stalin as the dictator of Russia. One Politburo group supports Molotov, another Georgi Malenkov, who is emerging as the new strong man in Russia. Malenkov has burst into prominence by succeeding Andrei Zhdanov, recently dead under mysterious circumstances.

Seadog Gets Bored — Admiral Chester Nimitz is fed up with mediating the India and Pakistan dispute and wants to come home. Neither side has made the slightest move to come to terms and Nimitz has cabled the State Department that he's tired of twiddling his thumbs under the hot Indian sun.

Hard On Lobbyyists—The lobbyists are complaining the loudest about the remodeling on Capitol Hill. While the Senate chamber is closed down, there won't be room in the temporary chamber for visitors—or lobbyists. Incidentally, the temporary chamber will be so cramped that the capitol architect has secretly ordered a supply of lumber to remodel a larger room in the Senate office building—just in case the senators won't put up with the inconvenience.

(Copyright, 1949, The Bell Syndicate, Inc.)

Believe It or Not!

By Ripley

The First Million

Fra Luca Pacioli of Venice invented the term "million" in a book ("Summa de Arithmetica") published in 1494. Pacioli is also the patron saint of all bookkeepers and accountants, because it was he who devised the modern system of bookkeeping which is used by banks and commercial houses in America at the present time.

Twenty and Ten Years Ago

July 8, 1929—William H. Harris of Green street died.

Orville T. Smith of Lafayette avenue died.

Philip E. Woolsey of Hurley avenue died.

July 8, 1939 — Jones Dairy trounced Grunenwalds 11 to 2 in a City League game.

The Freeman thermometer recorded 90 degrees at noon.

Tommy Zano won a decision in his fight with Nat Kadin of New York in the auditorium bouts.

Word was received here of the death at Prescott, Ontario, July 7, of Thomas E. Whelan of Fair street.

Invented Contract Bridge

Contract bridge was invented in 1925 during a bridge game on a steamship en route to Los Angeles from Havana, according to the Encyclopedia Britannica. Harold S. Vanderbilt developed contract bridge from plafond, a French variation of auction bridge

Today in Washington

Lodge Would End Private Campaign Contributions as Move for Clean Government at Washington

By DAVID LAWRENCE

Washington, July 8—The first real blow in recent years for clean government—for the elimination of corruption in the presidency and in Congress—has been struck by Senator Lodge of Massachusetts, Republican.

Faith in the representative system of government can be strong or weak only in accordance with the morality practiced in high places. When the people find out that offices at the policy-making level are bought and sold, that legislation is influenced by campaign contributions and by political support in the form of financial help in organizing election campaigns, they will cry out for reform.

Senator Lodge wants to bring the facts out so the public may know. He wants also to end for all time the system of private campaign contributions which today influences the appointment of many officials in the Democratic administration, just as has been the case in Republican administrations in the past.

It is the height of corruption and is unlawful to bribe legislators with money paid into their pockets for personal use, but it apparently isn't regarded as corrupt today for organizations to spend money to elect individuals who will do their bidding in Congress. They openly bribe by threatening defeat or offering support. A smoke screen has often been raised against lobbyists, and legislation has been passed requiring them to register and to disclose their expenditures here in Washington. But nothing is done to curb the work back in the districts and states where the pressure groups buy their influence with legislators. It is there that the money is contributed to campaigns which makes it possible for these groups to exact their pound of flesh when the candidates are victorious and come to Washington.

Few presidents of the United States in recent decades have been immune from these practices. A president has to recognize, in accordance with the so-called code of politics, the persons who contribute heavily to his campaign fund. Indeed, officials are importuned to contribute and, if they do not, they are frowned upon and eventually replaced by those who did contribute either in money or speech-making or in money-raising.

No president of the United States, for instance, should ever have been placed in the embarrassing dilemma that confronted Mr. Truman last year when he and his political associates were unable to raise the money needed to carry on the campaign. Mr. Truman evidently felt compelled by custom to accept the contributions of individuals who now are benefitting or getting favors from his administration.

Senator Lodge urges the passage of a resolution of inquiry to ascertain the facts concerning a possible method of financing that would liberate a president of the United States from the financial clutches of labor unions or business organizations or any other kind of association which organizes the voting in presidential campaigns and then demands that legislation and special privileges be granted in compensation.

Some of the organizations have been bold enough to ask publicly for their reward when the election is over or to criticize a president if he fails to come through. The late President Roosevelt was so embarrassed by a demand that he favor a certain labor organization which had loaned his campaign $500,000 that he initiated immediately a money-raising campaign to pay off the loan and rid himself of the political obligation that he was being asked to fulfill.

The problem is not partisan. It applies to all political parties. Because James Forrestal didn't campaign or contribute money to the Democratic presidential campaign, he was attacked by persons close to the administration. Because the president took no steps to squelch that kind of attack and indeed indicated a loss of confidence in his Secretary of Defense, Mr. Forrestal became depressed and frustrated and came to a tragic end. His successor raised the money—estimated at $1,500,000—to elect Mr. Truman. In political parlance he received a just reward.

It will be interesting to see how many true liberals there are who will vote to look into the Lodge plan for financing presidential campaigns out of public funds. As the Massachusetts senator indicates, it might cost $6,000,000 or $7,000,000 every four years but it would save the country many millions now diverted to special interests by self-serving appointments. Clearly also, if such a plan were developed for presidential campaigns, it might furnish a pattern for financing elections of candidates for Congress, too.

(Reproduction rights reserved)

AS PEGLER SEES IT

By WESTBROOK PEGLER

New York, July 7—Harry Bridges, adjudged a Communist and ordered deported as an alien enemy of the government of this country, was saved by a decision of the Supreme Court which ignored the evidence and followed politics. Bridges is now conducting a blockade of the Hawaiian Islands through his longshoremen's union of the C.I.O., as thorough as the Russian blockade of Berlin. There was no need for Justice Frank Murphy to write a separate opinion concurring with the majority of the Supreme Court which spared Bridges to carry on this Iron Curtain operation along our weak coast, where Alaska is exposed to Russia and Pearl Harbor is a fortress of defense now shut off from the mainland. But Murphy did and his language was so emotional that it makes disturbing reading in the present situation.

"The record in this case will stand forever as a monument of man's intolerance of man," Murphy wrote. It was actually a record of a pathetic attempt by a sovereign nation to rid itself of a man who had knowingly and defiantly consorted and cooperated with its enemies, the Communists. The defense admitted this and the majority of the court held that he had a right so to consort and cooperate. And the majority opinion, written by Justice Douglas, a political partisan of the C.I.O., finally decided the whole case on an arbitrary and ingenious but sophisticated interpretation of the word "affiliate."

"Seldom, if ever in the history of this nation," Murphy wrote, "has there been such a concerted and relentless crusade to deport an individual because he dared to exercise the freedom that belongs to him as a human being and that is guaranteed by the Constitution."

Here Murphy condemns the prosecution of Bridges on the ground that it was conducted with efficiency and determination by officials charged with this duty and by private citizens with a patriotic duty to do so. And the statement that this "crusade" was made because Bridges "dared to exercise the freedom" and so forth is a deliberate lie because the reason for this crusade was the admitted evidence that Bridges was a Communist. That is, the court admitted that there was evidence but held that there was not enough. Where such evidence existed, it was the duty of the responsible officials to make the "crusade." And the Constitution does not guarantee any person freedom to conspire or cooperate with enemies of the nation toward its destruction as Bridges was alleged to have done.

"For more than a decade," the separate opinion continues, "powerful economic and social forces have combined with public and private agencies to seek the deportation of Harry Bridges."

If he was guilty as the original inquiry and two federal courts and finally the attorney general found him to be, there was no legitimate objection to the fact that the economic and social forces were "powerful." It was well for the United States that they were not weak. Nor is there any wrong in the fact that public "agencies" charged with the duty of enforcing a law for the safety of the country "combined" with those forces to that end. Private "agencies" have an equal right so to "combine" and Murphy himself, as governor of Michigan, whether because he was a coward or a defaulter, had quailed in the threatening presence of the C.I.O., which was a private "agency" operating an army of goons in defiance of his authority and oath. At one time he thought private agencies had a right to riot and sack. But when a man legally held to be an alien enemy came before him, Murphy rebuked the privie agencies which had run him to earth.

Murphy then said that after Bridges emerged from the Pacific coast maritime strike of 1934 "as a recognized labor leader in that area," he incurred the hatred and hostility of those whose interests directly or indirectly coincided with "vicious and inhumane practices." In the first place, Bridges did not emerge as a "recognized labor leader." That statement is mere argument by a judge. He does not say who "recognized" Bridges, or define a "labor leader." Bridges certainly was so recognized by the Communists who had made him their own and rallied to his defense, but the term "labor leader" is arbitrary and dishonest when it is applied to union bosses who rule by the arbitrary and ruthless methods which Bridges uses. And if he was a Communist then hatred and hostility were appropriate sentiments.

Thus far this justice of the Su-

(Continued on Page 5, Col. 5)

Questions - Answers

Q—What is the name of the plant used to catch fish?

A—Fishberries are the seed of an East Indian plant botanically called Anamirta cocculus. The seeds are used commonly in India for stupefying fish. When the dried berries are thrown into a stream, any fish in the vicinity are quickly stupefied and easily caught by hand.

* * *

Q—Where is the Isle of Cloves?

A—Zanzibar, an island lying just off the eastern coast of Africa, is called the Isle of Cloves because it produces 80 per cent of the world supply of that spice.

So They Say...

No road today is more important than the road to peace. The road is not clearly charted but the U.N. is attempting to chart it and to guide the nations along it. — Dr. Ralph J. Bunche, acting U.N. mediator for Palestine.

* * *

Security, which eliminates the risks in life, also kills the joy that lies in competition, new undertakings, and new achievements. These contain moral and intellectual impulses more vital than even profits. For from them alone comes national progress. —Former President Herbert Hoover.

Do You Remember

by SOPHIE MILLER

Who remembers back in 1910 when the local telephone book had an index in front of the book of all the towns and cities listed instead of the now many yellow commercial list sheets? Kingston city at that time covered some nine and a half pages, while today there are 40 pages and three columns instends of two columns on every page. In those days the thin book also included Newburgh and Poughkeepsie.

Those were the days when the American Cigar Co. factory was located at 495 Broadway and the American Express Co. had offices down in Rondout at 42 East Strand. R. W. Anderson & Son had his printing place at 17 West Strand. He was a stout good natured fellow who used to look over his glasses at me when I brought him work. At that time S. Baker & Son had a variety store at 7 East Strand and a tin store at 2 Broadway. Kerosene lamps were bought for daily use and not for antique purposes as they are hunted for today.

Who remembers genial Dr. George C. Basten of 82 Abruyn street. Even in later years when he was confined to his home because of his own illness, his patients kept filling up his reception room. He was a handsome kindly man with a lot of white hair and a white mustache or beard which reminded me of a happy Santa Claus. Maybe that's why children adored him. Joseph Block and Block's Bazaar at St. & Hasbrouck avenue when the Strand and Hasbrouck avenue was a beehive for shoppers from the Rhinecliff ferry and Skillypot. Who remembers the Bone Factory on Chapel street run by N. Fischang? . Mill street and Broadway was a lively spot with S. E. Elghmey's department store on the Rondout Savings Bank corner and James Tongue and Son where the B. & F. Market is today. Both stores had two entrances.

Forsyth & Davis, had their retail and wholesale stationery place at 307 Wall street. They also were agents for the old Franklin automobile. I see a Dr. W. D. Hasbrouck at 5 W. Pierpont street. I knew of Dr. Josiah Hasbrouck who lived in Port Ewen, in that big house overlooking the Rondout creek, just as one stepped off the Skillypot ferry. A very impressive residence.

Under the city official list, they have a 'phone for Foreman, Street Force, at 106 Henry street; President, Common Council at 110 Abeel street; Mayor at 216 Washington avenue and Judge at 408 Broadway. I take it, that's the City Hall. No names given, only titles and addresses. The Kirkkland Hotel was then listed as a boarding house when the good old Opera House was on Fair street and had legitimate Soap Opera companies. Who remembers the Kingston Granite Tub Works on Teller avenue? McMillan & Hale had their ship chandler store at 49 E. Strand during the boating days. George Palmer owned the famous Mansion House at Broadway and Strand. Its lobby and service, they said, had the pomp and dignity of the finest hotels of the gay ninety period.

Trial Postponed

New York, July 8 (AP)—The espionage trial of Judith Coplon and Russian engineer Valetin Gubitchev has been put off until October 15. The case, scheduled to start July 11, was adjourned yesterday because of the unavailability now of a judge in the Southern Federal District of New York to preside at the trial. Miss Coplon, now free on a total of $40,000 bail, was convicted in Washington on charges of spying for Russia. She was sentenced to a 40 months to 10 years prison term. Her attorney announced an appeal of the verdict. Miss Coplon and Gubitchev, a former United Nations employe, are under indictment here on charges of conspiring to commit espionage. The Russian is free in $100,000 bail.

AND ALL THE TRIMMINGS—Back in the gay nineties an icebox wasn't just to keep food cold. It was a handsome hand-carved dining room piece, used as a sideboard and buffet. This example of the pride of grandma's heart is on display at a furniture show in Chicago.

Connolly, Marcantonio Split Over Candidate

New York, July 8 (AP)—City Councilman Eugene P. Connolly and Rep. Vito Marcantonio, top leaders of the American Labor Party, have split openly.

Connolly yesterday blasted Marcantonio, state chairman of the party, in a dispute over choosing a candidate for Manhattan borough president in this fall's election.

Connolly, secretary of the A.L.P., wants the nomination. Marcantonio backs Ewart Guinier, secretary-treasurer of the C.I.O. United Public Workers of America.

"Congressman Marcantonio has stated that the New York county A.L.P. Executive Committee 'unanimously with one abstention' approved his choice for borough president," Connolly said.

"This was a grotesque falsehood because the 'meeting' to which he refers was attended by strangers brought in by Marcantonio."

Hearing Is Adjourned

Albany, N. Y., July 8 (AP)—A hearing on the New York Telephone Company's application for a 15 per cent permanent rate increase has been adjourned until August 22 by the Public Service Commission. The company's rate engineer, Paul O. Gunselus, testified yesterday on proposed service and rate plans for New York city and Buffalo. The P.S.C. recently authorized a temporary eight per cent increase for local and intrastate toll service.

As Pegler Sees It

preme Court has not uttered a single word of truth in his opinion, for where his words seem to be true, their intent is dishonest as when he implies that it was wrong of powerful forces and public and private agencies to try to deport an enemy.

Again Murphy: "Industrial and farming organizations, veterans' groups, city police departments and private undercover agents joined in an unremitting effort to deport him on the ground that he was connected with organizations dedicated to the overthrow of the government by force and violence."

Industrial and farming organizations have a right to try to deport any alien connected with organizations dedicated to that purpose. Veterans' groups enjoy a special prestige in the community and are not brought into contempt by the sneers of a judge who, as governor, shirked his duty in the presence of the C.I.O. mobs of rioters. They, too, have a right to seek the deportation of a Communist alien. City police departments have a duty in addition to a right to act in this manner. And "private undercover agents" are publicly licensed by every state in the union so Murphy here is still relying on innuendo rather than honest expression to create an emotional effect rather than an appeal to reason.

Now new proceedings are afoot to reopen the deportation case. In time this case may come before Murphy. In that event Bridges would have at least one judge in his pocket, for Murphy in this hysterical composition has so far committed himself to Bridges' cause that he cannot recant without making a worse fool of himself than he did in this opinion, impossible though that may seem. Yet, if Bridges is a Communist and is adjudged to be such in the new prosecution, that will mean that an agent of the Russian conspiracy has the power to blockade Pearl Harbor and the whole west coast and Alaska if Murphy's position is correct.

(Copyright, 1949, King Features Syndicate, Inc.)

Plans to Modernize

Newark, N. J., July 8 (AP)—In support of its application for higher commutation fares, the Erie Railroad says it is planning extensive modernization of trains on its New York Division between Jersey City and Port Jervis. At the opening of the fare hearing yesterday, R. B. Rogers, passenger traffic manager of the Erie, said the modernization program would cost about $3,400,000.

PENNEY'S *Semi-Annual* CLEARANCE

LOOK! SAVE!

ENTIRE STOCK REDUCED TO GIVE YOU THIS "SENSATIONAL" BUY!!!

MEN'S 100% WOOL TOWNCLAD SUITS

100% Wool Gabardines

100% Wool Worsteds

35.

Come early and enjoy the best selection.

Sizes 36 - 42 in regulars, shorts, longs

SURE - - - You remember the price! The quality? We don't have to tell you - - - you know!! Be an early bird and hurry right in for the best buy in recent years!

REDUCED!

ANOTHER SENSATIONAL OFFERING! 100% VIRGIN WOOL

MEN'S GABARDINE SLACKS

A nifty selection in most all colors. Sizes 29 - 42.

$12 pair

HURRY IN! Don't miss the boat of opportunity!

ONE GROUP OF 75! WOMEN'S BETTER COTTON DRESSES $5 and $6 Broken lots and sizes. 9 - 15 12 - 20 38-42

LADIES' ALL WOOL AND CORDUROY SHORTIE COATS $5.00 • Wools. Black, navy, gray, green • Cords. Pastel shades, whites

REDUCED TO CLEAR! PEASANT STYLE COTTON DIRNDL SKIRTS $1.00 Sizes to fit 22 - 28

ENTIRE STOCK REDUCED! LADIES' RAYON SLACK SUITS $5 and $6 Sizes 12 - 40

REDUCED TO CLEAR! GIRLS' ALL WOOL SHORTIE COATS $3.00 Sizes 7 - 14

ONLY 6 LEFT! MISSES — TEEN GIRLS' 2-PIECE SUITS $6.00 Broken Lots and Sizes

MEN'S RAYON POPLIN SLACKS $5.00 NEW SHIPMENT! All Sizes 29 - 42

OUT THEY GO! LADIES' SLIPS $1.50 • Rayon satin taffeta. • White and tearose. Sizes 32 to 38.

ONLY 2 LEFT! 100% WOOL TEEN GIRLS' COATS Sizes 10 - 12 6.00

REDUCED TO CLEAR! MEN'S SPORT SHOES • Brown, white • Basket weave • Ventilators 5.88

GIRLS' PRINTED CREPE PAJAMAS Sizes 8 - 10 1.77

GIRLS' and BOYS' CANVAS PLAY SHOES Entire Stock Reduced! 2.00

MEN'S POLO SHIRTS Pastels, whites Small, med., lge. 98c

LADIES' CANVAS SPORT CASUAL SHOES Broken Lots and Sizes! 2.77

CHEVROLET

"I'm standing by for the most Beautiful BUY of all . . ."

Nothing less will satisfy— Nothing else will do!

YOU want these EXTRA VALUES exclusive to Chevrolet in its field!

WORLD'S CHAMPION VALVE-IN-HEAD ENGINE

FISHER BODY STYLING AND LUXURY

CERTI-SAFE HYDRAULIC BRAKES (with Dubl-Life Rivetless Brake Linings)

LONGEST, HEAVIEST CAR IN ITS FIELD, with WIDEST TREAD, as well

5-INCH WIDE-BASE WHEELS (with Extra Low-Pressure Tires)

CENTER-POINT STEERING

CURVED WINDSHIELD with PANORAMIC VISIBILITY

FISHER UNISTEEL BODY CONSTRUCTION

EXTRA ECONOMICAL TO OWN—OPERATE—MAINTAIN

Again . . . NEW LOWER PRICES!

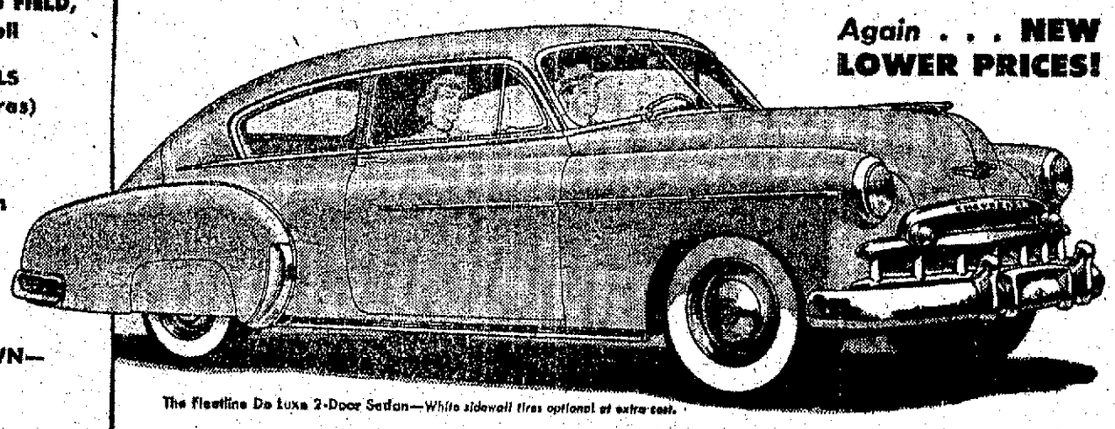

The Fleetline De Luxe 2-Door Sedan—White sidewall tires optional at extra cost.

BEV. ANDERSON CHEVROLET, Inc.

37 O'NEIL STREET PHONE 2006

OFFICE CAT

After watching the squabbles that often develop in the splitting of estates, we can sympathize with the old fellow whose will contained just the following: "Being of sound mind, I spent every darned cent I had."

Headline from Louisville, Ky., Courier-Journal: "Dog Bites 6 Persons In West End." They were headed east, no doubt.

Hubby—What are you planning to do this evening, dear?
Wifey (purring)—Oh, write a letter, listen to the radio, and so on.
Hubby—Well, when you get to the sew on, don't forget my shirt buttons.

Some people have to be reminded afresh that the least desirable part of the chicken is not the neck, but the bill. — Tim-Bur Helps.

Fred—These long skirts are like Prohibition?
John—How's that?
Fred—The joints are still there, but they are harder to spot.

The only place in America where you don't have free speech is in a telephone booth.

The one thing worse than a quitter is the man who is afraid to begin.

Mrs. Newlride—I took the recipe for this cake out of the cook book.
Hubby—You did right, dear. It should never have been put in.

Girl—Gosh! That sounds like a gun, and I've been afraid of firearms since birth.
Boy—Was your mother scared by a gun?
Girl—No, but I think my father was.

Yes, Sir!

"Other costs may change but the wages of sin remain about the same," writes the editor of the Western Recorder, Kentucky Baptist paper.

THEY'LL DO IT EVERY TIME

(Registered U. S. Patent Office) By Jimmy Hatlo

FUNNY BUSINESS

By Hershberger

"George is practicing—he's scheduled to be a bathing beauty judge tomorrow!"

CARNIVAL

By DICK TURNER

"Furthermore it only cost $15—the other $65 I had put on next month's bill!"

SIDE GLANCES

By GALBRAITH

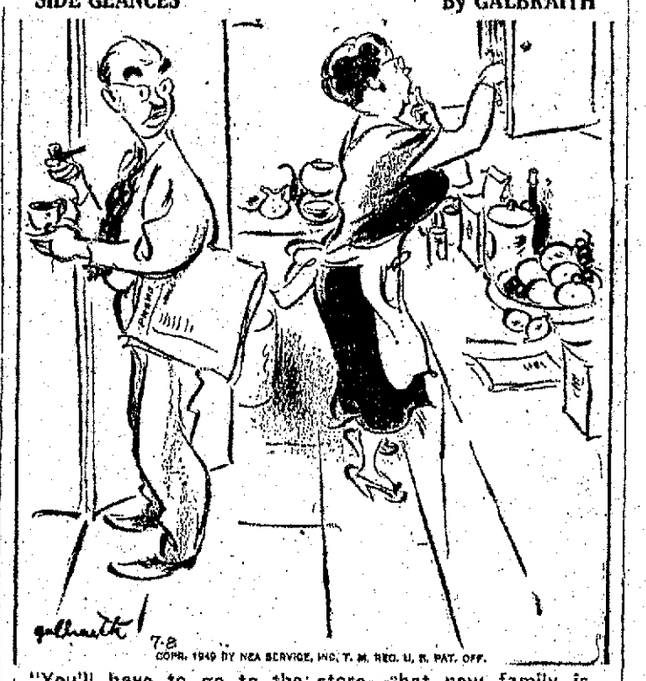

"You'll have to go to the store—that new family is moving in next door tomorrow, and I'm out of lots of things they'll surely want to borrow!"

OUT OUR WAY

By J. R. WILLIAMS

OUR BOARDING HOUSE . . . with . . . MAJOR HOOPLE

FRECKLES AND HIS FRIENDS

AN ACCOMPLICE

By MERRILL BLOSSER

DONALD DUCK

EMERGENCY MEASURE

(Registered U. S. Patent Office) By Walt Disney

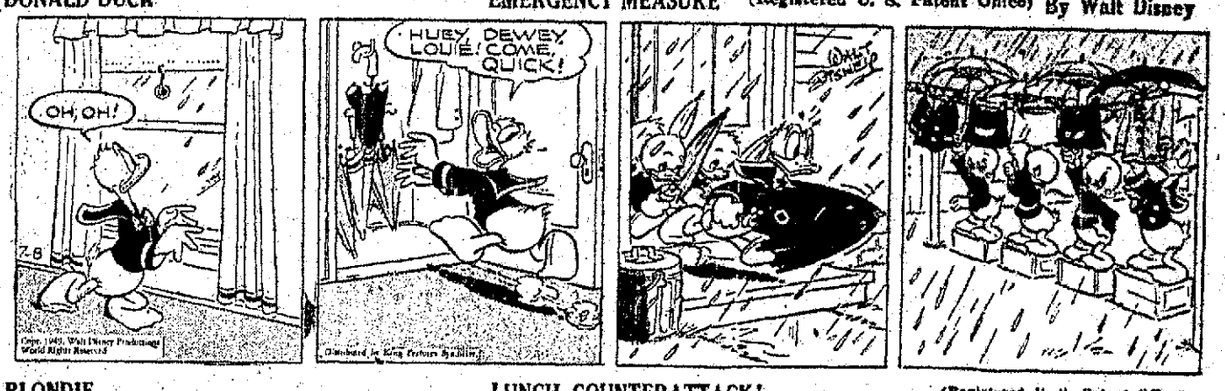

BLONDIE

LUNCH COUNTERATTACK!

(Registered U. S. Patent Office) By CHICK YOUNG

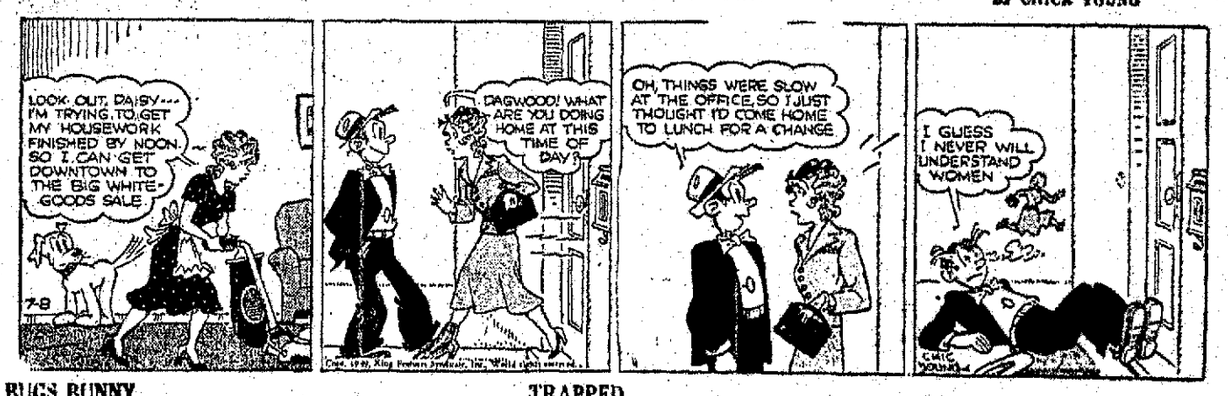

BUGS BUNNY

TRAPPED

HENRY

By Carl Anderson

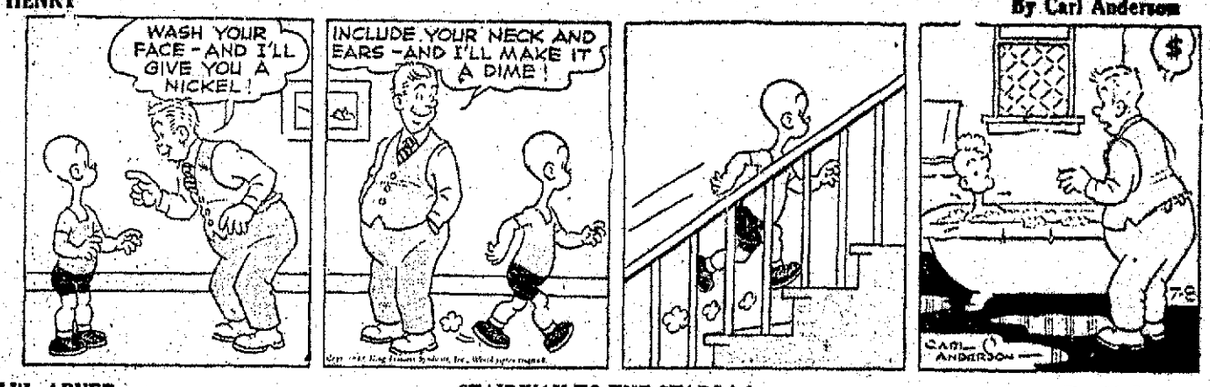

LI'L ABNER

STAIRWAY TO THE STARS ! !

By Al Capp

WASH TUBS

NOW EASY'S IN IT

By LESLIE TURNER

BOOTS AND HER BUDDIES

HOUR OF APPRECIATION

By EDGAR MARTIN

ALLEY OOP

YOU MEAN MONEY?

By V. T. HAMLIN

'Vinegar Bible'

A Bible printed by the Clarendon Press, Oxford, in 1717, is known as "The Vinegar Bible," because Luke xxii is headed "Parable of the Vinegar (Vineyard)."

LEGAL NOTICES

NOTICE TO BIDDERS

Sealed bids are requested for the transportation of approximately 30 pupils of school district Number 3, Town of Ulster, Ulster Co., N. Y., for 1 year beginning with the school year 1949.

The following is the route or routes of the transportation vehicle:

Leave Ruby, N. Y., at a designated place, to Lake Katrine, along Neighborhood Road to 9-W, to Albany Ave., to Broadway to Kingston High School making designated stops before reaching High School, and return trip after school.

Form of proposal, additional information, copy of proposed contract and envelope in which to inclose bid may be obtained from Carl Wille, Lake Katrine, N. Y., on request.

Sealed bids on the forms and in the envelopes provided for the purpose are to be in the hands of Carl Wille, Lake Katrine, N. Y., not later than July 22. They will be publicly opened on The Wille Farm at 8 p. m., July 25.

The Trustee hereby reserves the right to reject any or all bids.

CARL WILLE
Sole Trustee
Tel. Kingston 323-M-2
District No. 3, Town of Ulster, County of Ulster

AN ORDINANCE AMENDING AN ORDINANCE PRESCRIBING REGULATIONS RELATIVE TO THE PARKING OF VEHICLES ON CERTAIN PUBLIC STREETS AND HIGHWAYS IN THE CITY OF KINGSTON, PROVIDING FOR THE INSTALLATION, OPERATION, MAINTENANCE, SUPERVISION, REGULATION AND CONTROL OF THE USE OF PARKING METERS, DEFINING AND PROVIDING FOR THE ESTABLISHMENT OF PARKING METER ZONES UPON THE PUBLIC STREETS AND HIGHWAYS; PROVIDING PENALTIES FOR THE VIOLATION THEREOF, AND REPEALING ALL OTHER PARTS OF ORDINANCES INCONSISTENT THEREWITH.

The Common Council of the City of Kingston does ordain and enact as follows:

Article 1. Section 18 is hereby amended by adding thereto the following:

It shall also be the duty of the person designated to maintain, service and repair all parking meters at all times in addition to the duties mentioned in this section.

Article 2. This amendment to take effect immediately.

ARTICLE 4, Section 7, is hereby amended by adding thereto the following sub-division: (One Hour Parking)

"13" Grand Street on both sides from Hasbrouck Avenue to the intersection of Grand Street and Prince Street.

This amendment to take effect immediately.

Submitted to the Mayor this 6th day of July, 1949, by the City Clerk.

BERNHARDT S. KRAMER
City Clerk

Approved by the Mayor this 7th day of July, 1949.

OSCAR V. NEWKIRK
Mayor

AN ORDINANCE AMENDING AN ORDINANCE IN RELATION TO REGULATING TRAFFIC ON THE PUBLIC STREETS OF THE CITY OF KINGSTON.

The Common Council of the City of Kingston does ordain and enact as follows:

That the Traffic Code of the City of Kingston be amended as follows:

ARTICLE 3, SECTION 4, is hereby amended by adding thereto the following sub-division: (Stop & Go Lights)

"23"—Northwest corner of Clinton Avenue at Main Street. RED only synchronized with Stop & Go Light at intersection of Clinton Avenue & Pearl Street.

Submitted to the Mayor by the City Clerk the 6th day of July, 1949.

BERNHARDT S. KRAMER
City Clerk

Approved by the Mayor the 7th day of July, 1949.

OSCAR V. NEWKIRK
Mayor

AN ORDINANCE AMENDING AN ORDINANCE IN RELATION TO REGULATING TRAFFIC ON THE PUBLIC STREETS OF THE CITY OF KINGSTON.

The Common Council of the City of Kingston does ordain and enact as follows:

That the Traffic Code of the City of Kingston be amended as follows:

ARTICLE 4, Section 6, is hereby amended by adding thereto the following sub-division: (No Parking)

"56"—Beginning at the intersection of the northerly building line of Broadway and the westerly curb line of Cornell Street; thence along the curb line in a northerly direction 99 feet to the beginning; thence along the curb line 95 feet to the end, being an area designated as "No Parking" on the westerly curb line of Cornell Street 95 feet.

"57"—Beginning at a point on the easterly curb line of Dederick Street, said point being 321 feet northerly from the intersection of the northerly curb line of Prince Street and the easterly curb line of Dederick Street; thence 75 feet northerly along curb line to the end, being an area designated as "No Parking."

ARTICLE 4, SECTION 7, is hereby amended by adding thereto the following sub-division: (One-Way Streets)

"6"—That portion of Green Street from the intersection of Green Street & Crown Street to be used for the passage of vehicles in a general northwesterly direction only.

This ordinance shall take effect immediately.

Submitted to the Mayor by the City Clerk the 6th day of July, 1949.

BERNHARDT S. KRAMER
City Clerk

Approved by the Mayor the 7th day of July, 1949.

OSCAR V. NEWKIRK
Mayor

AN ORDINANCE AMENDING AN ORDINANCE IN RELATION TO REGULATING TRAFFIC ON THE PUBLIC STREETS OF THE CITY OF KINGSTON.

The Common Council of the City of Kingston does ordain and enact as follows:

That the Traffic Code of the City of Kingston be amended as follows:

ARTICLE 4, SECTION 6-b is hereby amended by adding thereto the following sub-divisions: (Loading Zone between the hours of 9:00 A. M. and 1:00 P. M., daily, except Sundays)

"18"—That portion of the westerly curb line of Hasbrouck Avenue, beginning at the intersection of the building line on the southerly side of East Strand and the westerly curb line of Hasbrouck Avenue; thence south along the curb line 23 feet to the beginning of the loading zone; thence south along the curb line 20 feet to the end of the loading zone; giving a loading zone of 20 feet on the westerly curb line of Hasbrouck Avenue between East Strand and Ferry Street.

"19"—That portion of the northerly curb line of Ferry Street beginning at the intersection of the westerly building line of Hasbrouck Avenue and the northerly curb line of Ferry Street; thence westerly along the curb line of Ferry Street 35 feet to the end of the loading zone, being a loading zone of 35 feet along the northerly curb line of Ferry Street.

"20"—That portion of the southerly curb line of East Strand beginning at the intersection of the easterly building line of Broadway and the southerly curb line of East Strand; thence easterly along the curb line of East Strand 93 feet to Parking Meter No. 26 beginning of loading zone; thence easterly along the curb line of East Strand 16 feet to Parking Meter No. 27, the end of the loading zone, being a loading zone 16 feet on the southerly curb line of East Strand.

This ordinance shall take effect immediately.

Submitted to the Mayor by the City Clerk the 6th day of July, 1949.

BERNHARDT S. KRAMER
City Clerk

Approved by the Mayor the 7th day of July, 1949.

OSCAR V. NEWKIRK
Mayor

ROSENDALE NEWS

New Water Pressure System Completed

Rosendale, July 8 — The new system of improved water pressure for the village of Rosendale has been completed and those residents in former low-pressure areas should now be receiving a minimum of 60 pounds water pressure. The overflow of water from the lower reservoir is now being diverted by a pumping system into the upper reservoir, thus storing for village use the water which had previously been flowing off into the creek.

Shortly after this new service had been in operation, the increased pressure had caused a breakage in private service lines where the pipes were corroded and rotted from age. These breaks occurred at the Moylan Funeral Home and the Grange Hall on Main street. Repairs have been made in both instances.

Future plans in regard to water supply call for extension of mains to sections of the village not already covered. When the entire program of improvement is completed village residents should be able to obtain lower fire insurance rates on all property covered by the proposed improved water supply system.

LEGAL NOTICES

PUBLIC NOTICE

By orders of the Public Service Commission dated February 8th, 1949, and June 1st, 1949, Adirondack Transit Lines, Inc., 495 Broadway, Kingston, New York, is authorized to transport passengers between the Village of New Paltz and the City of Kingston between the hours of 6:00 P. M. and 4:00 A. M. Tariff is available for public inspection at the Kingston office.

STATE OF NEW YORK, COUNTY COURT, COUNTY OF ULSTER—JOHN J. COLLINS and MARGARET COLLINS, Plaintiffs, against CHARLES COSTELLO, STEPHEN C. COSTELLO and MICHAEL LOMBARDI, Defendants.

In Pursuance of a Judgment of Foreclosure and Sale, duly granted in the above entitled action, and entered in Ulster County Clerk's office, on the 21st day of June, 1949, I, Howard C. St. John, the undersigned, Referee in said Judgment named, will sell at public auction at the front steps of the Ulster County Court House in the City of Kingston, County of Ulster, N. Y., on the eighth day of August, 1949, at 12 o'clock Noon, D.S.T., the premises described in said Judgment, as follows, viz.: ALL THAT TRACT OR PARCEL OF LAND, situate in the Town of Hurley, County of Ulster and State of New York, on the west side of the Marbletown Road, bounded and described as follow, viz:

BEGINNING on the west side of Marbletown Road in the northeast corner of resident lands of Augusta Sabo and runs thence in a westerly direction along the resident lands of Charles Ennist about four hundred twenty feet thence in a southerly direction about four hundred thirty-five feet, thence in an easterly direction four hundred twenty-five feet, thence in a northerly direction along the west side of the Marbletown Road four hundred forty feet to the place of beginning. Containing about five acres, be the same more or less. Excepting and reserving out of the above described premises so much thereof as was conveyed by Angela Fernandez to Eloy R. Vega and wife by deed dated July 16th, 1936, and recorded in the Ulster County Clerk's Office in Book of Deeds 583 at page 339. Also excepting and reserving out of the above described premises so much thereof as was conveyed by Angela Fernandez to Peter Garcia and Juliette Garcia, his wife, by deed dated August 25, 1936, and recorded in the Ulster County Clerk's Office in Book of Deeds 583 at page 198.

Being the same premises conveyed by John J. Collins and Margaret Collins, his wife, to Charles Costello and Stephen C. Costello by deed dated March 3rd, 1947.

Dated at the City of Kingston, N. Y., this 21st day of June, 1949.

HOWARD C. ST. JOHN
Referee

ROGER H. LOUGHRAN
Plaintiff's Attorney
280 Wall Street
Kingston, N. Y.

BEER, WINE, CIDER and LIQUOR LICENSES

NOTICE IS HEREBY GIVEN that the following licenses have been issued to the Great Atlantic & Pacific Tea Co. to sell beer at retail under section 75 of the Alcoholic Beverage Control Law, at the addresses hereinafter listed, NOT to be consumed upon the said premises:

Kingston, N. Y., 106-110 Prince St., GB19243.
Kingston, N. Y., 81 No. Front St., GB19240.
Highland, N. Y., E. S. Main St., GB19241.
Fleischmanns, N. Y., 206 Main St., GB12296.

NOTICE IS HEREBY GIVEN that License Beer, Wine, Cider and Liquor No. SL1468 has been issued to the undersigned to sell beer, wine, cider and liquor in a restaurant under the Alcoholic Beverage Control Law at Highmount Country Club Casino, Mountain Road, Highmount, Ulster County, N. Y., for on premises consumption.

ROBERT ALEXANDER TICK, Prop.
d/b/a Highmount Country Club Casino
Mountain Road
Highmount, N. Y.

NOTICE IS HEREBY GIVEN that License Beer and Cider No. EB3091 has been issued to the undersigned to sell beer and cider at retail in an eating place under the Alcoholic Beverage Control Law at Ray's Clam Bar, R.F.D. 1, Box 427, Kingston, Ulster County, N. Y., for on premises consumption.

RAYMOND DE PAOLI, Prop.
d/b/a Ray's Clam Bar
Box 427, R. D. 1
Kingston, N. Y.

NOTICE IS HEREBY GIVEN that License Beer and Cider No. GB21854 has been issued to the undersigned to sell beer and cider at retail under the Alcoholic Beverage Control Law at 36 Sterling St., Kingston, Ulster County, N. Y., for off premises consumption.

WILLIAM P. LEHR
36 Sterling St.
Kingston, N. Y.

NOTICE IS HEREBY GIVEN that License Beer, Wine, Cider and Liquor No. SL1444 has been issued to the undersigned to sell beer, wine, cider and liquor at retail in a hotel under the Alcoholic Beverage Control Law at Charles Busse, Curry Road, on private rd. off Big Indian, Oliverea, Ulster County, N. Y., for on premises consumption.

CHARLES BUSSE, Prop.
d/b/a Big Indian Mountain Inn
Curry Road
On private road off Big Indian
Oliverea, Ulster Co., N. Y.

NOTICE IS HEREBY GIVEN that License Beer and Cider No. EB2262 has been issued to the undersigned to sell beer and cider at retail in an eating place under the Alcoholic Beverage Control Law at R.F.D. 1, Box 16, Kingston, on Rosendale Rd., Ulster County, N. Y., for on premises consumption.

RICHARD GEHRER, Prop.
d/b/a Travelers Rest
R.F.D. 1, Box 16
Kingston, N. Y.

New Lights Added

Rosendale, July 8—The installation of the new street lights on the lower end of James street from Kristic Hill to Route 32 has been completed. Two of the new houses in that section are occupied, and the third has been completed and is listed for sale. What formerly looked like a country lane is rapidly assuming the aspects of a residential village street, thereby adding greatly to the improved general appearance of the village from the state highway.

At Playgrounds

Rosendale, July 8—The new playground equipment for the Rosendale Union Free School, which was obtained through the cooperation of the village and town boards and the Rosendale Union Free School Association, with the aid of the State Youth Commission, has been received and installation completed. Children were quick to take advantage of the improved play facilities offered them, and could hardly wait for the workmen to complete the job to try out the new equipment. Included are two sizes of swings, a see-saw, a freshman climber, slide, merry-go-round. A sand box will be added. Installation work was done by Herman Dierks and Bernard Ott.

Guest Preacher

Rosendale, July 8—The Rev. Whitaker Truman, pastor of the Poughkeepsie Friends Church, will be the guest speaker at the Tillson Friends Church, Sunday, July 10, at 2:30 p. m. He is substituting for the Rev. Martin Dawson, pastor of the Tillson Friends Church, who is on vacation.

Square Dances

Rosendale, July 8—Plans are completed for the series of biweekly square dances to be held at the Rosendale Grange hall throughout the summer season. Dancing will be from 9 to 1, with music furnished by Pappy Deitz and his Singing Sons of the Saddle. Mrs. George Mollenhauer is general chairman, assisted by Mrs. Russell Tenure, Mrs. Floyd Deitz and Mrs. Hazel Freer.

Honor Lists

Rosendale, July 8—The end-of-year scholastic honor roll of pupils of Bontecou School, District 6, Town of Esopus, included: Grade 6—Shirley Van Kleeck, 94; Barbara Van Kleeck, 92; Grade 4—Patricia Van Kleeck, 94; Grade 3—Billy Zacher, 96 and Lynn Zacher 95. The honorable mention list included: Grade 8—Walter Chamberlain, 82; Grade 5—Carole Whitaker, 87; Grade 4—Howard Whitaker, 87; Janet Van Kleeck, 89; Grade 3—James Whitaker, 81; David Mollenhauer, 89; Joan Clapper, 88; Grade 2—George LaForge, 85; Grade 1—Sheila Chamerlain, 83. The teacher at the Bontecou School is Mrs. Sterling DeWitt of New Paltz.

Village Notes

Rosendale, July 8 — Recent week-end guests at the home of Miss Pearl Deforce and Mrs. Helen Aldridge of Tillson were Mr. and Mrs. Gordon W. Gray and daughters Sally and Sue of Cleveland, O., who were en route from Boston where they had attended the National Retail Credit convention. Mr. Gray is assistant secretary of the Credit Bureau of Cleveland, Inc., with which firm Miss Deforce was associated as auditor for 23 years prior to her recent retirement to her home in Tillson.

Mr. and Mrs. George Dexter and family of Matewan, W. Va., spent the holiday week-end with Mr. and Mrs. F. H. Schermerhorn of Rosendale Heights.

Mrs. Edward Balff and children Carol and Bruce spent last week with Mrs. Balff's parents, Mr. and Mrs. Frank Himmelberg of the River road, Tillson.

Michael Donohue of The Bronx is spending two weeks as the guest of David Mollenhauer of Half Moon Farm, Tillson. His sister Jane, and Peggy O'Neill were guests at Half Moon Farm over the holiday week-end.

Mr. and Mrs. Albert Myers, Jr., are spending some time with Mr. Myers' parents, Mr. and Mrs. Albert Myers of Tillson. Albert, a student of electrical engineering, was recently graduated from the University of Illinois.

Steel pipes and tubes now are made in sizes ranging from hypodermic needles to pipes 150 inches or more in diameter.

FUR A CHANGE — The ordinary wristwatch is going formal these days. This number, featured in New York, comes dressed up in a swank band of ermine. It can be easily interchanged with a simple black cord band for daytime wear.

NICE RISK — Because she's a dancer by profession and because she has to ride a spirited horse in a new film role, Joan Taylor, 19, now has a pair of $100,000 legs. Her producer had them insured with Lloyd's of London against injury during shooting of the movie. Here, Joan gives a glimpse of her high-priced underpinning. Statistics of the $100,000 risk: Ankle, seven inches; calf, 10 inches; thigh, 17 inches; length of leg, 32 inches.

Don't Miss This MONEY-SAVINGS Event

Dr. POSNER'S July SALE

20% to 30% OFF

Spring & Summer Styles

Dr. POSNER'S SHOES

LONDON'S

33-35 N. Front St.,
Kingston, N. Y.
"Air Conditioned"

Stripping Boats

New Rochelle, N. Y., July 8 (AP)—Police are stumped over what to do over the loss of thousands of dollars worth of equipment from about 200 boats grounded here during the freak storm July 4. Charles L. Broder, manager of parks, docks and harbors, said yesterday salvage laws of the sea apply to Long Island sound and wreckage ashore is flotsam that can be picked up by anyone. He believes an organized gang has been looting the vessels with intent to sell the equipment to junk dealers. A city harbor boat manned by police and firemen has been trying to protect the property.

One Hundred and Fifteenth Semi-Annual

STATEMENT OF CONDITION

June 30, 1949

Savings & Loan Association of Kingston

267 WALL STREET — KINGSTON, N. Y.

ASSETS

First Mortgage Loans	$5,612,537.64
Accrued Interest on Mortgages	5,363.06
Share Loans	25,296.44
F.H.A. Title I Loans	56,825.29
U.S. Government Obligations	173,825.00
Stock—Federal Home Loan Bank	52,200.00
Stock—Savings & Loan Bank	25,000.00
Cash on Hand and in Banks	473,499.39
Office Building (including land)	26,460.57
Furniture, Fixtures & Equipment	12,187.77
	$6,463,195.16

LIABILITIES

Members' Shares and Dividends		$5,899,750.07
Loans in Process		41,088.99
Insurance and Taxes Collected in Advance		884.26
Deferred Income		7,685.64
Other Liabilities		7,752.64
General Reserves	$ 30,000.00	
Federal Insurance Reserve	30,270.00	
Surplus	99,250.00	
Undivided Profits	346,513.56	
		506,033.56
		$6,463,195.16

OFFICERS

E. FRANK FLANAGAN . . . President
JAY W. RIFENBARY, Vice-President
S. D. SCUDDER, Jr., Secy-Treasurer
R. FREDERICK CHIDSEY, Asst. Sec.-Treasurer
FOWLER & ELWYN . . . . . Attorneys

BOARD OF DIRECTORS

ARTHUR J. BURNS
R. FREDERICK CHIDSEY
E. FRANK FLANAGAN
EDWARD M. HUBEN
CHAUNCEY M. LANE
DWIGHT McENTEE, Jr.
CLARENCE S. ROWLAND
JAY W. RIFENBARY
ALFRED D. RONDER
S. D. SCUDDER, Jr.
J RICHARD SHULTS
ARTHUR H. WICKS

The savings of each saver in this mutual savings institution are insured up to $5,000 by the Federal Savings and Loan Insurance Corporation, an instrumentality of the United States Government.

Under Supervision of the New York State Banking Department
OUR SHARES ARE LEGAL INVESTMENT FOR TRUST FUNDS

"Over 56 Years of Service"

DIVIDEND CREDITED JUNE 30, 1949 AT RATE OF
3½% per annum on Instalment Shares
2½% per annum on Savings Shares
2½% per annum on Income Shares

Savings & Loan Association of Kingston

267 WALL STREET — KINGSTON, N. Y.

The 1949 Lincolns

America's Most Distinctive Cars have

HYDRA-MATIC!

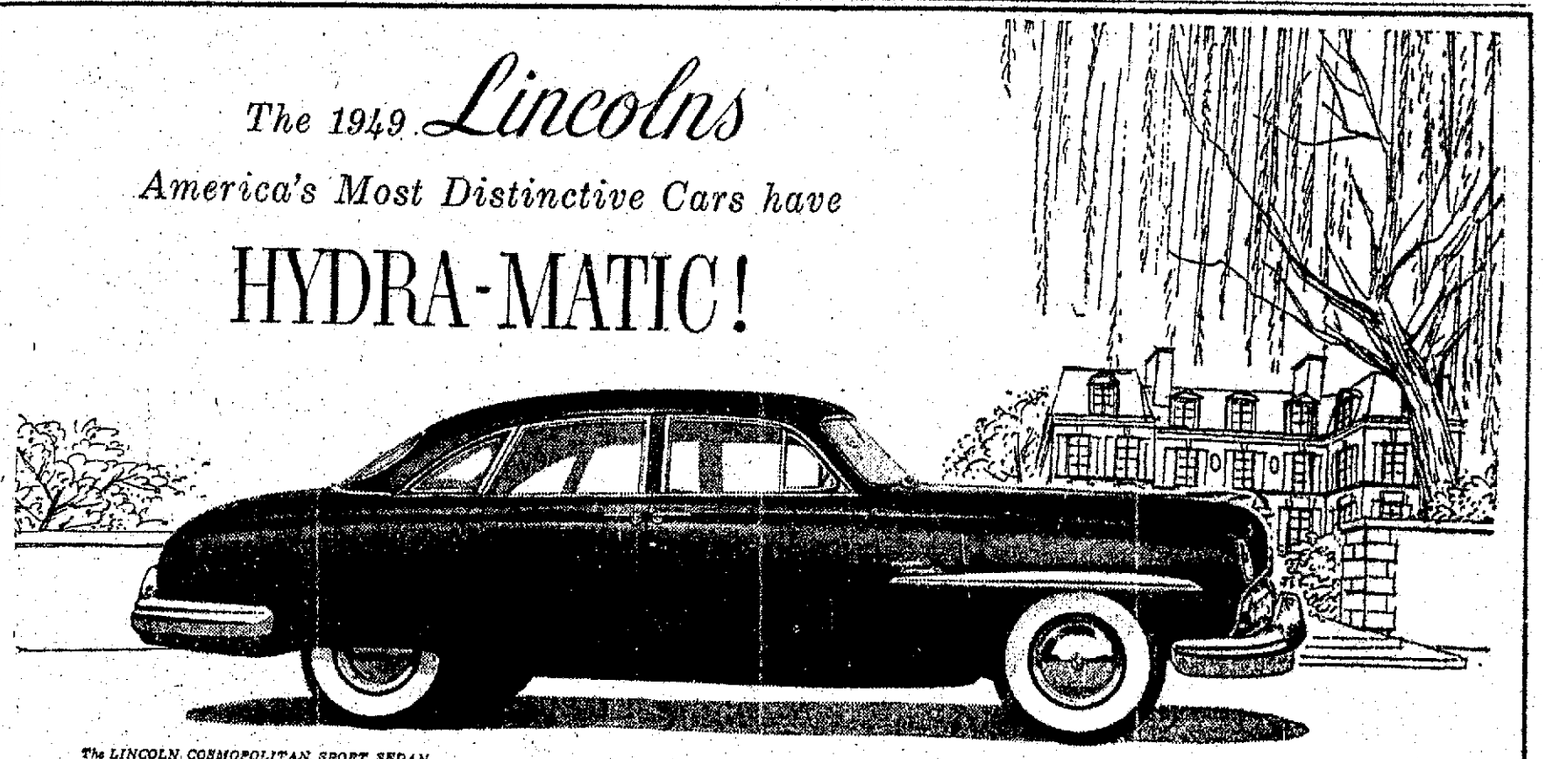

The LINCOLN COSMOPOLITAN SPORT SEDAN
White sidewall tires, road lamps, and HYDRA-MATIC transmission optional at extra cost*

No gears to shift! No clutch to press! Simple as 1-2-3!

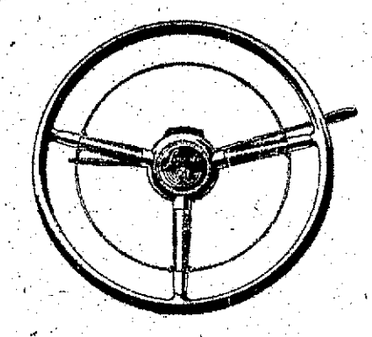

1 **START THE ENGINE**
but forget the clutch pedal now! For there isn't any clutch pedal—in a 1949 Lincoln or Lincoln Cosmopolitan with HYDRA-MATIC!*

2 **SET THE "DRIVE"!**
There's a "Drive Selector"—in place of the gearshift. Set it at the "Drive" position. Your HYDRA-MATIC transmission does all the shifting for you *automatically!* Then . . .

3 **STEP ON THE ACCELERATOR**
and go! To slow down or stop, just step on the brake. That's how simple it is to drive any new 1949 Lincoln—with HYDRA-MATIC!

SPECIAL NEW "SALON STYLING"

Lincoln now proudly presents the most beautifully fashioned automobile interiors in the world! All with superb new tailoring . . . completely new upholstery fabrics . . . smart new body colors . . . and exclusive, new "Salon Styling" that makes the 1949 Lincolns more than ever America's most *distinctive* fine cars—*inside* and *out!* Come see them today.

GEORGE B. COOK, INC.

301—305 BROADWAY PHONE 5009

STONE RIDGE

Stone Ridge, July 8—Marbletown Reformed Church, the Rev. Gerrit Timmer, pastor—Sunday school at 10; worship services at 11 with administration of infant baptism and sermon by the pastor on "In Heart and Conscience Free." The choir will meet Thursday at 8:15. The Ladies' Aid will sponsor a fair and chicken dinner Thursday, July 14. Booths for the fair will open at 10:30 a. m. and the first serving of the chicken dinner will be at 5:30 p. m.

Methodist Church, the Rev. B. C. Schmidt, pastor—There will be no services on July 10 and 17. Services will be resumed July 24. Members of the church are asked to attend services at other churches during this period. The pastor will attend a conference on Christian Mission at Silver Bay July 13 to the 20 as a delegate from the Newburgh district.

St. Peter's Episcopal Church, the Rev. Robert C. W. Ward, vicar—Sunday school at 10 a. m. with Mrs. Peter Scott as superintendent. Service at 11:15 a. m. Last week the Rev. and Mrs. Ward, with the following children, attended a summer conference at St. Peter's School, Peekskill: William and Charles Osterhoudt, John and Judy Ham, Nancy Bryant, Bonnar Scott, Gordon Nielson and Charles Matzell. It was the annual summer conference sponsored by the Board of Religious Education of the Diocese of New York. The Women's Auxiliary will hold its rummage sale at 123 Hasbrouck avenue, Kingston, July 14, 15 and 16. Donations of any kind may be left at the home of Mrs. Lester Roosa.

Mr. and Mrs. Robert J. Service left on a two months trip to the west coast and while there will visit their daughter and son-in-law, Mr. and Mrs. Philip Cox and family.

Miss Betty Stokes is employed for the summer in the office at Trowbridge Farms, Kyserike.

John Traphagen who has been ill in the Benedictine Hospital is now recovering at the home of his niece, Mrs. Gerald McKittrick in Kingston.

Mrs. Thomas J. Donnelly is reported improving after an operation at the Benedictine Hospital.

Mrs. Albert Sherman is enjoying a two weeks vacation at her home.

Marbletown ost, 1312, is holding its annual three night carnival Thursday, Friday and Saturday, July 7, 8 and 9 at the fire hall, High Falls. The proceeds will be for the building fund.

Mrs. Jerry Polinsky and son Milton attended the wedding of Mrs. Polinsky's nephew Saturday at Jefferson.

Robert V. Roosa, 34, G.L.F. executive, of Lakewood, N. J., has been appointed assistant to Dwight T. Corwin, general manager of the Long Island Cauliflower Association, and is slated to succeed Mr. Corwin when the latter quits the responsible post he has held since 1922. Mr. Roosa was selected, it is understood, after a number of candidates had been considered and interviewed by the directors of the association. Mr. Roosa, son of Mrs. William D. Roosa, was born in Stone Ridge and graduated from Kingston High School and the agricultural school at Delhi. He went to Riverhead about 12 years ago as an employe of G.L.F. and for the past five years has been at Lakewood, where he has been managing a G.L.F. store and plant. He is married to the former Frances Niensiedt, daughter of Mr. and Mrs. John C. Niensted of Riverhead, L. I. They have three children. He will begin his new duties about July 15.

Honeymooners Hurt

Waterloo, N. Y., July 8 (AP)—Daniel Dunbar, 27, of (8910 238th street) Bellrose, L. I., was injured critically yesterday when struck by a car near here while returning from a honeymoon with his bride of five days. State Trooper A. S. May reported that the radiator of Dunbar's car boiled over and he stopped the vehicle. As he removed the radiator cap steam shot out. Dunbar leaped back into the path of a machine driven by Leo Hara, 37, of Geneva, May said. The trooper stated that Dunbar was thrown an estimated 18 feet into the air as his bride, Dorothy, watched.

The American black bear once ranged from the Atlantic to the Pacific, and from northern Alaska to central Mexico.

CAGE FOR CROWE

Richard H. Crowe leaves New York's Federal Court after being sentenced to three years for fleeing with funds from the bank where he was employed. Although he will be eligible for parole in a year, Crow said he thought the sentence was too severe. *(NEA Telephoto)*

Ex-President of Trade Board Would Make Run

New York, July 8 (AP)—Percy C. Magnus, former president of the New York Board of Trade, was proposed yesterday as a candidate for mayor.

His name was brought into the political picture by 40 city businessmen and the mayor of Yonkers, who formed an organization in his behalf.

The group, as yet unnamed, proposed Magnus as a Republican and Fusion party candidate but said it would sponsor him as an independent if necessary. Petitions will be circulated in an effort to qualify him as an independent candidate. For this, 7,500 signatures are required.

Magnus, addressing the group, said he is "ready to go."

He said "I'm not a politician, I'm a business man," and that it is time business has "representation in the governing of the city of New York."

Mayor Curtiss Frank of Yonkers said the official nomination and backing of the Republican party is necessary for Magnus to have a chance to succeed Mayor William O'Dwyer, a Democrat, who has announced he will not seek the office again.

Magnus, 55, is president of Magnus, Mabee and Reynard, Inc., producers of Essential oils and flavors, and is a trustee of the East River Savings Bank.

Frank, present mayor of Yonkers, is planning to retire next fall to take a position as vice president of the Reuben H. Donnelly Corporation here.

BABSON on BUSINESS

New York city, July 8—Seventy-eight out of one hundred of our workers are employed in some phase of business or industry. Fifty out of one hundred of our college graduates become "career businessmen." Yet, various surveys reveal that management is dissatisfield with the training eighty out of one hundred of its recruits get from schools and colleges. What's wrong?

From the time of the Civil War to the era which developed such captains of industry as the Vanderbilts, the Carnegies, and the Rockefellers, business was a private, although perhaps ruthless, development of our resources. These were masters of all they surveyed. They were supplanted by a different breed of business managers at the turn of the century. These were the corporate speculators.

Recently a still newer type of businessman has emerged. He is the professional businessman. He may not hope to own the large enterprise of which he is a part. He inherited his business system from his rugged predecessors. They knew how to overcome the obstacles of their day, but they left today's inheritors with myriad social, economic, and government problems because their system ignored human rights.

Today's Needs

If our business system is to remain great, we must hold to the ideals of private enterprise. "Any company's incentive to make more goods, thus creating more jobs and to invest in research to find new products is limited only by the ability to do so at a profit." We must cherish freedom of opportunity. We must also broaden our democratic concepts to include those human rights so sought today through legislation. But we need more than legislation, because in a sense one never legislates tolerance or freedom or human rights. These are things of the spirit.

What we need most is a spiritual awakening made possible through the cooperative efforts of business, education and the churches. Give us businessmen, edeucators and preachers who have vision and the will to learn how to work together and to discharge the responsibilities of the great system which we all have inherited.

Business and Education

Poor management and poor preparation for business are the fault of us all. On the one hand, education too often takes place in a vacuum. Often the economics professor is one who dangles a Ph. Beta Kappa key from one end of his watch chain and nothing from the other end! Educators talk glibly about preparing youth for life on the one hand, and earning a living on the other hand, just as if earning a living was something quite apart from life. One college administrator recently wrote that he does not consider that helping a graduate to find a job any more the business of the college than helping him find a wife! Of course, he was wrong.

Businessmen are just as much to blame for ineffective management as is education. Business has been too busy either making money, fighting depressions, or winning wars to take stock of its own problems, and make long range plans. Self-made businessmen have developed an especial technique for looking down their noses at college professors. This also is a mistake. In short, business has not given education a chance. Let's bugin to swap a few ideas.

Conclusion

Any kind of education or business will be a mockery if it does not prepare men for responsible citizenship and effective participation in our great Republic of Free Men. Effectiveness, however, implies more than an acquaintance with principles. It means an on-the-job application of principles. Business can have better management—churches can have better recruits—and education can become better related to life if business, education, and religion will make the effort to work out their problems together.

V.F.W. Council Sunday

The Hudson Valley Counties Council, Veterans of Foreign Wars, will meet in Saugerties Sunday at 2:30 p. m. A large attendance is requested as reports will be made of the recent state convention held at Saranac Lake. Saugerties Memorial Post, 5034 and Auxiliary, will be hosts.

GOING FISHING?

Fishermen really go for the Nash Airflyte! They like the Twin Bed arrangement, huge luggage compartment, increased road clearance, 500-miles-between-fuelings economy (in the Nash "600" at average highway speed). Their wives like the smart style inside and outside, the luxurious comfort, the one-piece, curved windshield on all models, the Weather Eye Conditioned Air System. Call us to arrange for an Airflyte ride, soon in "America's most modern motor car."

Nash Airflyte

IN TWO GREAT SERIES: THE NASH AMBASSADOR AND NASH "600"

HARCO MOTORS, INC.
79 - 85 North Front St., Kingston, N. Y.

REUPHOLSTER NOW!

While you are away on vacation ..... have your furniture reupholstered. It will look ... and feel brand new for those Fall days and nights.

AT BIG SAVINGS NOW!

SOFA, CHAIR AND 4 CUSHIONS

$79

Low Down Payment

Phone 3043

Includes All This:

- Old cover removed and replaced with new fabric.
- New springs replace old broken springs.
- Loose joints re-glued and re-dowelled.
- Lifeless filling replaced by new. Frames polished.

SANI-FLAMING EXCLUSIVE STANDARD "PLUS" FEATURE ... AT NO ADDITIONAL COST!

"Sani-flaming," our exclusive process which is used on all our reupholstering work, at NO additional charge, reduces fire hazards, moths, odor, germ hazards. It's yours FREE.

MAIL THIS COUPON

STANDARD FURNITURE CO.,
267 - 269 Fair St.,
Kingston, New York

Please have your decorating consultant call at my home with reupholstery samples. There is no obligation on my part.

Name .....

Address .....

City .....

Phone .....

ALBANY-KINGSTON TROY-SCHENECTADY
Standard FURNITURE CO.
267-269 FAIR ST.

NO CHARGE FOR CREDIT AT STANDARD

SHOP FRIDAY NITE 'TIL 9!

NOW!

The Beautiful New
NORGE GAS RANGE
with SENSATIONAL
"CONCENTRATOR" BURNERS

EXCLUSIVE!

NEW TRIPLE-ACTION FLAME PROVIDES FAST, EVEN-FLOW ALL-OVER HEAT AT LOW COST

HERE IS WHY IT IS BETTER ...

"CONCENTRATOR" BURNERS

Here's an entirely new principle in a triple-action surface burner that provides fast, evenly distributed, economical heat. The heat travels inward with a swirling motion from the angle port openings on the

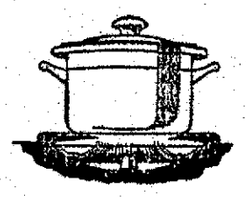

inside of the burner ring ... then reverses itself, concentrating the heat directly beneath the cooking utensil, without flaring out over the edges of the utensil. It's fast! ... economical! ... thorough!

It's Nice! It's New! It's Norge!

Modern, up-to-the-minute Norge ranges are new through and through ... have new features to make every kind of cooking a more pleasant, quicker job ... new economy to bring your family better meals for less ... new styling that will add sparkling attractiveness to your kitchen.

Lamp and clock assembly extra.

$169.95

NO INTEREST OR CARRYING CHARGES

ALBANY-KINGSTON TROY-SCHENECTADY
Standard FURNITURE CO.
267-269 FAIR STREET

Pitching Horseshoes

By BILLY ROSE

It was far and away the most impressive funeral in the history of Sequatchie county. The Mortuary parlor was filled with people from as far south as Jasper and as far north as Pikeville, and next to the coffin was a wreath from the Governor himself. All of which was only fitting, seeing as how the dead man was former State Senator Benjamin J. Purdy, affectionately known to the voters of Tennessee as "Good Old Ben."

The room went quiet as the Senator's widow, a good-looking woman in her thirties, took her seat in the front row, and the services started with a soprano singing "Lead, Kindly Light." When the song was finished, the undertaker made his way through the mourners and mounted the stand on which the coffin rested.

"Relatives and friends of the deceased," he said, "I regret to inform you that Congressman Biddle, who was to have delivered the eulogy, will not be with us—on the way from Nashville, his car ran off the road and broke an axle. Perhaps one of Ben's old friends would like to say a few words on his behalf."

When no one came forward, the undertaker looked over the assemblage and tried again. "How about you, Al Sanders?" he said. "You've known the deceased all your life."

Sanders, a lanky man in a loose-fitting suit, came forward, looked down at the corpse for a moment and stepped on the platform.

"All right," he said, "I'll give it a try. But it won't be easy, since there's little I can tell you about Ben Purdy and his achievements you don't already know.

"Ben and I grew up together and went to the same school. During the first war, we were in the same outfit in France and, when it was over, came home on the same train. But from then on, Ben started stepping a lot faster than I did.

"I opened a restaurant and most of the time was lucky if I had enough at the end of the month to pay my bread bill. But Ben, who always had a good head for figures, took the money his uncle left him and went into the mortgage business.

"As you know, Ben made a fortune, but it never made any difference in our relations. Many's the time he said to me, 'If you ever need any help, call on me first. Just because I got two dollars more than you doesn't mean we aren't pals.'

"Three years ago, I was thinking of getting married to Clara Judson, but things hadn't improved any at the restaurant and so I decided to ask Ben what he thought of the idea.

"'I don't think much of it,' he said. 'You've enough trouble supporting yourself, let alone a wife. Has Clara accepted?'

"'I told him she had, and that I didn't know how to call off the wedding without hurting her feelings.'

"'Send her to see me,' said Ben. 'She knows I'm your oldest friend and I'm sure she'll listen.'

"Well, you all know what happened. Ben not only talked Clara out of the wedding, but married her himself. And, naturally, for quite a while I was bitter. However, when my restaurant went bankrupt, I realized that what Ben had done was best for all three of us. And I told him so one day.

"'Forget it,' said Ben. 'What are your plans?'

"'I told him I didn't have any.

"'If I were in your spot,' he said, 'I'd try to find me a rich widow woman—some sensible gal who is looking for a good, steady fellow.'

"Well, it appears that at the time Ben gave me this advice his blood pressure was a lot higher than it ought to be. And all I can say in conclusion is that 'Greater love hath no man than this, that a man lay down his life for his friends.'

"I thank you. . . ."

Sanders stepped off the platform and went to where the Widow Purdy was sitting. She took his arm, and together they walked out to the limousine which was waiting to take them to the cemetery.

(Copyright, 1949, by Billy Rose)
(Distributed by The Bell Syndicate, Inc.)

POISON IVY
OAK or SUMAC
Stop itching, dry up blisters quickly, safely.
IVY-DRY

SHANDAKEN

Shandaken, July 8—Mr. and Mrs. Charles Meyer of Onconta and Mrs. Mario Cerniglio of New York were the week-end guests of Mr. and Mrs. Henry Heick.

Mr. and Mrs. G. H. Gulnick, Jr., of Floral Park, L. I., spent the week-end visiting friends here.

Boarding houses and cabins in the vicinity were filled during the holiday week-end due to the influx of visitors.

Mr. and Mrs. J. E. Smithers and daughter, Mary Ann of Fulton, were the week-end guests of Mrs. Smithers' parents, Mr. and Mrs. Carl Townsend.

Mrs. John Lacey and children of Kingston and Mrs. Lacey's mother, Mrs. Charles Keefe, were the guests of Mr. and Mrs. F. M. Cleaveland last Friday.

LaVerne Peck who is employed in Westchester county visited his family here over the holiday.

Mrs. Walter Baran is spending sometime with her parents, Mr. and Mrs. F. S. Osterhoudt. Mr. Baran is attending summer school at Cornell University.

Mrs. Paul Jansen and Miss Addie Jansen of Lanesville called on Mr. and Mrs. Ted Cleaveland Saturday night.

Bert Holden is reported to be a patient at the Margaretville Hospital.

Mr. and Mrs. Harold Bell of Trenton, N. J., spent the holiday week-end with Mrs. Bell's parents, Mr. and Mrs. W. C. Hummell.

Dr. and Mrs. Martin Lasersohn of New York were the week-end guests of Mr. and Mrs. R. Steele Sherratt.

Mr. and Mrs. William Artibee and Mr. and Mrs. Robert Drake and daughters of Amsterdam were guests of Mr. and Mrs. F. M. Cleaveland Sunday.

GOOD GAMBLE—Johnny Hayhurst is one gamble that really paid off for the Farmers' Home Administration. The FHA set the blind ex-GI up as a dairy farmer. Now Johnny's almost all paid up and on his own. That's his own tractor that he's repairing on his farm in Paw Paw, Mich. Johnny's wife, Ethel, holds their younger daughter, Patty, while Jeannie watches dad at right.

Naigles Announces Syracuse Meeting Of Tobacco Dealers

Haskell Naigles, president of the New York Association of Tobacco Distributors, Inc., announced today that 200 state wholesale executives will attend the annual meeting at the Hotel Syracuse, Syracuse, Saturday, July 16.

N. Naigles, who is president of the Rosenbaum Co., Green street, this city, said the business program would include a discussion of what distribution are doing to overcome high costs and overhead. The association also will consider the feasibility of retaining a field coordinator to assist in carrying out the projected programs for the year.

Joseph Kolodny, executive secretary of the National Association of Tobacco Dealers, will be co-chairman of the meeting.

In addition to the Rosenbaum Co., Kingston, members of the state association include: F. B. Matthews & Co., Inc and Remus Wholesale.

Will Get New Plate

Albany, N. Y., July 8 (AP)—The New York motorist will get a whole, new license plate next year—not just a small metal tab. Tabs were issued this year for use on 1948 plates. The Motor Vehicles Bureau said yesterday single plates would be issued for passenger commercial vehicles for 1950.

Committee Enlisted On Milk Charges

Albany, N. Y., July 8 (AP)—The state today enlisted the aid of a committee of New York city area milk dealers in its drive to cut milk costs in the metropolis.

A 13-member committee to assist the temporary state Commission on Agriculture was appointed yesterday by the commission chairman, Republican Senator Austin W. Erwin of Genesee. He designated Forhman Holland of Brooklyn as committee chairman.

In letters to the committeemen, Erwin said a study of the spread between producers prices and prices paid by city consumers "showed great variations in the total cost of distributing a quart of milk."

Erwin said the difference amounted to as much as 2.5 cents a quart and added that "this is in itself an indication that economies are possible."

In a report to the 1949 Legislature and Governor Dewey, the commission said that "substantial reductions in the spread and the accompanying milk prices can be accomplished by reducing costs and such cost reductions are possible."

Faded Summer Casuals

You can recapture the original colors of faded slacks, blouses or shorts by dipping them in a dye bath. If color has faded unevenly use a color remover first

About 250 tons of wire can be drawn through a tungsten carbide die before it must be replaced.

CAN YOU STOP IN TIME?

Should you be unable to stop, you may be the innocent victim of extensive, expensive actions as a result of accident mishap. Be protected ....get maximum coverage with a Hanstein insurance policy.

When in trouble — Use Western Union to call your nearest Hartford Agent — Free of Charge.

ALLAN L. HANSTEIN, Inc.
283 WALL ST., KINGSTON, N. Y. TEL. 3064

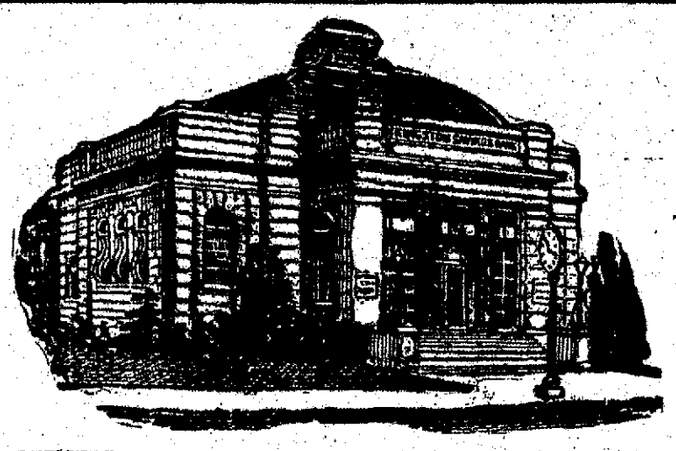

OFFICERS

HOLT N. WINFIELD, President
ANDREW J. COOK, Vice-President
LLOYD R. LeFEVER, Vice-President
HARRY S. ENSIGN, Treasurer
HARRY V. TEN HAGEN, Asst. Treas.
JOSEPH H. CRAIG, Teller
LLOYD R. LeFEVER, Counsel

TRUSTEES

CHARLES L. ARNOLD
PETER A. BLACK
ANDREW J. COOK
HARRY S. ENSIGN
CLIFFORD C. ROSE
LLOYD R. LeFEVER
FRED S. OSTERHOUDT
FREDERIC W. HOLCOMB
ALEXANDER B. SHUFELDT
HOLT N. WINFIELD

STATEMENT OF THE
KINGSTON SAVINGS BANK
July 1st, 1949

RESOURCES		LIABILITIES	
Cash on hand and in banks	$ 1,276,164.33	Due Depositors, including interest at 2% to date	$16,130,202.40
U. S. Government Bonds	10,477,000.00	Other Liabilities	10,390.25
Bonds of States, Cities, Towns, etc.	655,365.75	Surplus at Investment Value	2,368,172.96
Railroad Bonds	477,114.21		$18,508,765.61
Public Utility Bonds	497,187.50		
First Mortgages on Real Estate (Less Reserve)	5,014,126.12		
Banking House	46,060.00	Surplus at Market Value	$ 2,561,641.50
Promissory Notes Secured by Passbooks	3,090.00		
Investment in Savings Banks Trust Company and Institutional Securities Corporation	52,050.00		
Other Assets	10,607.70		
	$18,508,765.61		

SAVINGS BANK MONEY ORDERS FOR SALE
Interest Computed and Credited Quarterly. Safe Deposit Boxes for Rent.
Deposits made on or before July 15, 1949, will receive interest from July 1, 1949.
MEMBER FEDERAL DEPOSIT INSURANCE CORPORATION

KINGSTON SAVINGS BANK
NEXT DOOR TO COURT HOUSE
Open Monday through Friday from 9:30 A. M. to 3 P. M.
Friday Evening from 6:45 to 8 P. M. — Closed Saturday

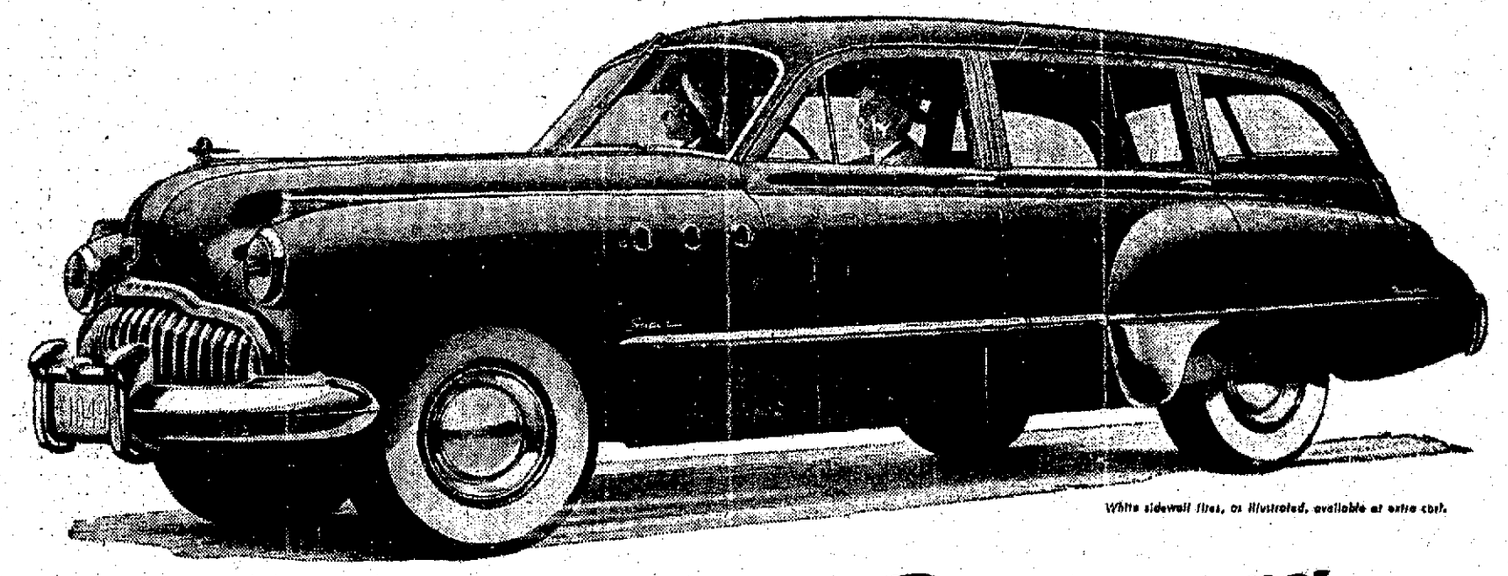

White sidewall tires, as illustrated, available at extra cost.

For Friends—Roamers—Countrymen—

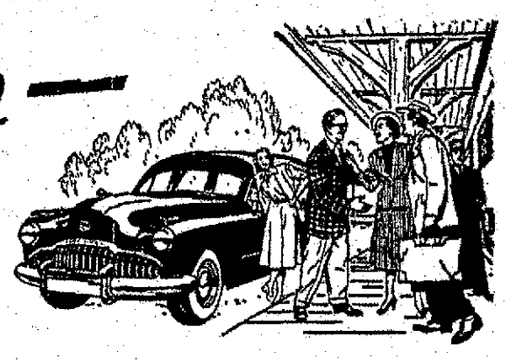

QUITE literally, it's one car in a thousand — 999 other cars take the road for every Estate Wagon Buick turns out.

But it's far more than something exclusive, as you'll soon see when one takes its place in your garage.

For those times, for instance, when house guests arrive—what smarter equipage could you send to the station, what greater comfort, what handier way to manage the luggage problem?

And when the Lord and Master yearns for a few days away from it all—what's handier than this nimble gadabout, that lets him fold down a back seat at nightfall and enjoy full-length double-bed sleeping space?

And that place in the country, calling for a car that can go just about everywhere, do just about everything . . .

That's when you'll go for the ruggedness of this beauty with its steel framing, steel top and springs of durable, service-free coiled steel. That's when you'll go for Dynaflow Drive† too—and the steady, even, fluid pull that takes furrowed fields, rough pastures and narrow back roads with equal, shift-free ease.

†Standard on Roadmaster, optional at extra cost on Super models.

In all truth, this is a star of many roles. Smart and sleek, finished like an express cruiser, it's a standout for style in any parking line-up, a family favorite for its quick readiness to take on any transportation job.

It's a buy, too, like all Buicks—and your dealer is offering pleasantly prompt delivery. Why not see him today about the car that both literally and figuratively is one in a thousand?

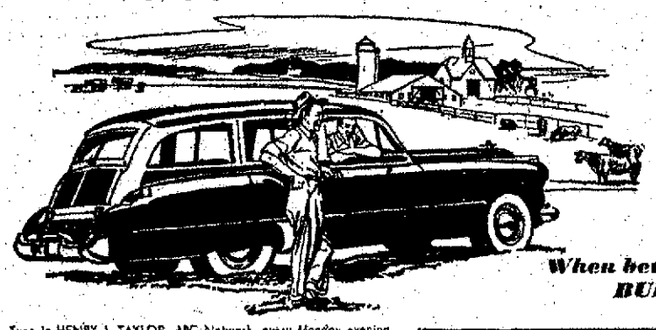

Tune in HENRY J. TAYLOR, ABC Network, every Monday evening.

MORE CLEARLY THAN EVER
"Buick's The Buy"
When better automobiles are built BUICK will build them
YOUR KEY TO GREATER VALUE

THE KINGSTON BUICK CO., INC.
SALES and SERVICE — TELEPHONE 4000 - 4001
10 - 12 MAIN STREET KINGSTON, N. Y.

State Title Law Needed for Autos, Zimmerman Says

Niagara Falls, N. Y., July 8 (AP) —An official of a joint legislative committee said today New York state was a "dumping ground for stolen automobiles" because it lacked a motor vehicle title law.

F. L. Zimmerman, research director of the joint committee on interstate cooperation, told the annual Conference of the State County Clerks Association that the committee would sponsor a bill to create such a law. It will be submitted to the 1950 Legislature.

Thirty-one states now have a title law. They require both a registration and a certificate of title to establish ownership of an automobile. Under such a system, the state motor vehicle commissioner does not issue either a registration or a certificate of title until the complete history of the automobile is checked.

In New York state, ownership may be established on the basis of a certificate of sale issued by a dealer or by an endorsed registration. No further checking is required.

Zimmerman said the objective of a motor vehicle title law was to provide car buyers with a record of the previous owners of the vehicles they purchase and to insure that encumbrances, if any, are clearly set forth.

ACCORD

Accord, July 8—The Sunday school picnic of the Rochester Reformed Church will be held Tuesday, July 12, at Tillson Lake. The bus will leave the church at 9:30 a. m. sharp. Those desiring to go are requested to notify their teacher or the superintendent. Wednesday, July 13, the 4-S will hold its picnic meeting at the home of Natalie Davenport at 7 p. m.

Mrs. Alex Brown died Sunday at the Veterans Memorial Hospital, Ellenville, following an illness of several weeks.

William Thompson died Monday at the Kingston Hospital.

Harold Decker, son of Mr. and Mrs. William Decker, was removed to the Benedictine Hospital Wednesday night and underwent an operation.

Mrs. George Coddington is a patient at the Benedictine Hospital where she underwent an operation Thursday.

Mrs. Louis D. Sahler is a patient at the Benedictine Hospital where she is recuperating from an operation performed Wednesday.

Mr. and Mrs. Francis Gazlay and family of Detroit, Mich., are visiting their relatives and friends in town.

Mr. and Mrs. Vincent Joy and family entertained guests from New Jersey during the holiday week-end.

Local Death Record

The unveiling of a monument in memory of Mrs. Minnie Meyer will take place Sunday at 2 p. m. at the Agudas Achim Cemetery. Friends are invited.

The remains of Pvt. Percy Miller of R.D. 1, Kerhonkson, arrived on the 2:30 p. m. West Shore train Thursday accompanied by Sgt. Lawrence Tyo, and was turned over to the Humiston Funeral Home at Kerhonkson by the Kingston Veterans' Association. Funeral services will be held Saturday.

Funeral services for Carol S. Scully, infant daughter of Charles and Susana Scully were held Thursday from the W. N. Conner Funeral Home, 296 Fair street, at 9 a. m. and from St. Joseph's Church at 9:30 a. m. where a Mass of the angels was offered by the Rev. John J. Simmons. Burial was in the family plot, Hurley Cemetery.

Claim Capture

Athens, July 8 (AP) — Greek forces today claimed the capture of 7,500-foot Mount Kaimakchalan, rebel redoubt for the past three years.

DIED

MEYER — Monument unveiling, Sunday at 2 p. m. Agudas Achim Cemetery for the late Mrs. Minnie Meyer, 76 West Union street.

Friends are invited to attend services.

SWEET and KEYSER
FUNERAL SERVICE
(Formerly Kulcak Funeral Home)
E. M. Sweet W. S. Keyser
167 Tremper Ave. Phone 1473

BYRNE BROTHERS
Established 1900
635 B'way, Kingston, N. Y.
Branch Offices
Newburgh and Rhinebeck

ELLENVILLE NEWS

Ellenville, July 9—Subject to the approval of the Joint Hospital Survey and Planning Commission, a parcel of about six acres in the Siegel development, in the southern limits of the village has been selected as the site for the proposed general town hospital. Six sites were up for consideration and final choice was left to the architects, Robert J. Reiley, Sr. and Robert J. Reiley, Jr. by the town board. After final approval, completion of the plans and estimates of cost, the proposition will be submitted to a referendum of the voters of the town, perhaps within a couple of months.

Traffic over the holiday week-end was characterized as having been heavy, but not of record proportions. It reached its peak Saturday afternoon. Police Chief Porter reported that a check between 2:30 and 4:30 Monday afternoon showed that 2,211 cars passed the Canal and Main street intersection during that period. Slight damages were reported in two minor accidents.

Jack Kramer, secretary-treasurer of the Ellenville Hotel Men's Association, is authority for the statement that the larger hotels in this area did a capacity business over the Fourth, while the smaller houses had about 70 or 80 per cent of their maximum accommodations taken.

Joel Balotin was reelected president and Willard H. Peet vice-president at the reorganization meeting of the board of education Tuesday evening. Mrs. Marian F. Hart was renamed clerk of the board. Other positions filled were Mrs. Marion Craft, treasurer; Mrs. Marguerite Gonder, tax collector; Meyer Regenbogen, auditor; Mrs. Thelma Mason, attendance officer; Dr. Charles Rosenstock, medical officer; Mrs. Pearl Rippert, census enumerator; Dr. Leo H. Karow, dental hygienist. On recommendation of Principal Thomas J. Duffield the board agreed to employ a second school nurse. The board approved the selection of Miss May Giovaniello as teacher of French and Spanish, and of Miss Alberta Marchiniak as teacher of home economics.

Clayton's Military Band gave its second public concert of the summer season at Liberty Square Thursday night.

At the annual meeting of the Ellenville W.C.T.U., Mrs. Lena Porter was named president, succeeding Mrs. Ernest Sherman. Other officers elected are: Miss Katherine Meier, vice president; Mrs. Lucy Craft, corresponding secretary; Mrs. Florence Hyatt, treasurer; Mrs. Josephine Unverzagt, recording treasurer.

The Ellenville Wood Novelty, Clinton avenue, celebrated its 30th year with a picnic July 1. The business was started in 1919 in a small way on Centre street. In 1922 it was incorporated and has since been giving employment to an average of 40 people. William Ewigkeit, one of the founders is still active in the business and is president of the corporation. His son, Attorney Jules Ewig, is secretary and treasurer.

Before Justice Benjamin Lonstein Monday night 24 persons paid fines of $1 for parking meter violations.

The playgrounds at the Maple avenue and Pine Grove schools will open Monday, July 11. The hours are 9 to 12 and 1 to 3:30, with age limits 4 to 12 years.

Recent births at the Veterans Memorial Hospital: Son to Mr. and Mrs. Morris Levitz of Ellenville; daughter to Mr. and Mrs. Edward Kilmer of Lackawack; son to Mr. and Mrs. Kenneth Bradford of Ellenville; daughter to Mr. and Mrs. Harold R. Bollin of Kerhonkson.

The parking meters did a fine business over the holiday, total collections for the eight days ended Wednesday being $402.96.

The Shawangunk Garden Club will hold a noon meeting and picnic at the home of Mrs. Percy Goldsmith July 11.

The Light Opera Theatre Co., with a cast of 25, gave the Mikado at the Western View Hotel, Ulster Heights, Sunday evening.

Mr. and Mrs. Arthur V. Hoornbeek are at the Essex and Sussex Hotel, Spring Lake, N. J., for the summer.

Wilford H. Rowan has gone to Tyrone, Pa., where he has a position as mechanical engineer with the Virginia Pulp and Paper Co. Mrs. Rowan has resigned her position with Abraham & Strauss, Brooklyn and will join Mr. Rowan, after spending a few days with her parents, Mr. and Mrs. W. L. Douglas.

O. Mendon Savels, Jr., of Worcester, Mass., has joined the staff of William Deyo & Co. Mrs. Savels is the former Christine DuBois of Ellenville.

Miss Mildred White of Rockville Center, L. I., is at the home of her uncle and aunt, Mr. and Mrs. Fred J. Frear, for the summer.

Mrs. Leslie Moore is a patient at the Woodside Sanitarium, Market street.

Miss Uldine Lent has a position with the Ellenville Electric Co.

Miss Katherine Reiley of Brooklyn has been spending the week with Mrs. Nellie Rist and Miss Katherine Taylor.

Mrs. Vincent Knapp and daughter of Bridgeport are visiting Mr. and Mrs. Eugene Schoonmaker.

Mrs. Gladys Staulcup of Potsdam is spending a week with Mr. and Mrs. Tuthill McDowell.

Carroll Schipp has a position in the A. & P. store.

Dr. C. T. Hall, who has been taking a special course at Cornell Medical School, and Mrs. Hall and daughter, Barbara, who have been spending several weeks with her parents, Mr. and Mrs. Ben M. Taylor, left July 3, for their home in Bath.

Frank D. Hornbeeck has a position with the Terwilliger Agency for the summer months.

Mrs. Mabel Schoonmaker has been visiting friends in town.

Miss Jean Low is visiting her mother, Mrs. George Low.

Miss Leonora Silverman of Northport, L. I., is visiting at the home of her sister, Mrs. Ben Miller.

Mr. and Mrs. Lester Sterner of Wantaugh, L. I., are spending some time at the home of Mr. and Mrs. Guy Davenport.

Mr. and Mrs. Leslie Lenfest and family of Ithaca are visiting at the home of her mother, Mrs. Beatrice Grant.

William Terwilliger has a position with the Woodridge National Bank for the summer.

Robert Brooks has employment at the post office for the summer.

Mr. and Mrs. Edward Booth of Connecticut have been visiting Ellenville relatives.

Mrs. Jacques Katz and the family are spending the summer with her parents, Mr. and Mrs. Abram Rothkopf. Attorney Katz came up for the week-end.

Mr. and Mrs. Robert Shurter have returned to their home in Cleveland after a month spent at Beaver Dam.

NAPANOCH

Napanoch, July 8 — Mr. and Mrs. Everett Coty spent the week-end with relatives at Leominster, Mass.

Miss Sally Weeks is enjoying two weeks in New York.

Mr. and Mrs. Joseph Damms and children of New Jersey spent a few days recently with Mrs. Zella Damms.

Mr. and Mrs. Antonio Andrade of Trenton, N. J., visited Mr. and Mrs. Frank Andrade during the week-end.

Mrs. Seth Jocelyn of Daytona Beach, Fla., is spending some time with Mr. and Mrs. Edwin C. Chase.

Principal and Mrs. S. K. Munson of Sayville are spending the summer at their home here.

Miss Dana Shea is spending the summer with her grandmother, Mrs. Mary Shea of Far Rockaway.

Mr. and Mrs. Robert Eck have moved into their new home on Church street.

Miss Nancy Ruth has returned home after visiting relatives at Ocean Grove, N. J.

Mr. and Mrs. Clayton Doughty of New Haven, Conn., were guests of Mr. and Mrs. Bert Doughty last week-end.

Miss Theresa Leitl of Garfield, N. J., is spending a few days with Mr. and Mrs. L. E. Westbrook.

Mrs. George Rothery of Oneonta is spending a week with Mr. and Mrs. J. Countryman.

Mr. and Mrs. William Winters and children spent the past week-end with relatives in New Jersey.

Miss Phyllis Dierfelter of New York visited Mr. and Mrs. Frank Dierfelter for a few days recently.

Miss Susie Wilhelm and Miss Edith Allen of New York were entertained at the home of Mr. and Mrs. Edward Wilhelm during the week-end.

Mr. and Mrs. John Smith of Middletown spent the past week-end with Mr. and Mrs. Ralph Smith.

Morton Thompson, W. C. Johnson, William McCracken and Mary Jane Thompson attended the races at Middletown Monday.

Mrs. Tessie Mechler and Mr. and Mrs. George Mechler, Jr., of Hoboken, N. J., have been spending a few days with Mr. and Mrs. M. Spaidi.

Mr. and Mrs. Joseph Cullen and children and Mr. and Mrs. Leonard Cullen of Bradford, Pa., were guests of Mr. and Mrs. Harry Christian for a few days recently.

Mr. and Mrs. Virgil Van Wagener of Troy and Eugene Van Wagener of New York were recent visitors at the home of Mr. and Mrs. Neal Van Wagener.

Mr. and Mrs. Anthony Grable and children of New York are visiting Mr. and Mrs. S. Surdakowski.

Superintendent of Schools and Mrs. R. R. Bennett of Chichester called on Mr. and Mrs. Edwin C. Chase Wednesday.

Births

The following births were recorded recently by the city registrar:

July 1—Bonnie Kay to Mr. and Mrs. Robert Johnston Crowell, Saugerties, and John Crispell to Mr. and Mrs. John C. Rosa, Hurley.

July 2—Melvin Richard to Mr. and Mrs. George Henry Rockelmann, Cottekill, and Kathryn Mae to Mr. and Mrs. John J. Schwalbach, 149 Greenkill avenue.

July 3—Joan Marie to Mr. and Mrs. Donald Franklin, 94 Downs street and John Thomas to Mr. and Mrs. Arthur Barnes, 45 Charlotte Place.

July 4—Pratt to Mr. and Mrs. Richard Pratt Boice, Lake Katrine; Terry Vincent to Mr. and Mrs. Chester Vincent Shultis, Jr., Accord; Karen Ann to Mr. and Mrs. Paul Frederick Sharnet, Saugerties; Victor Nuncio to Mr. and Mrs. Anthony Amato, Ulster Park; Mildred Rose to Mr. and Mrs. Gordon Baker, Ulster Park, and Anna Kathryn to Mr. and Mrs. John Carro, town of Hurley.

July 5—Christopher to Mr. and Mrs. Joseph Parisio, Lomontville.

Railroad Advice

A representative of the Railroad Retirement Board will be at the examiner's room, second floor, New York Central Railroad station in Kingston, Wednesday, July 13, between 1 and 3 p. m., for the purpose of rendering assistance and advice to railroad workers.

Harold Knerr Dies

New York, July 8 (AP)—Harold Knerr, 66, cartoonist who created the "Katzenjammer Kids" comic strip, was found dead on the floor of his hotel apartment today. He had been under treatment for about 10 years for a heart condition.

FOUND DEAD

The body of Thomas "Whitey" Laux (above), three, was found wrapped in a sack in the basement of his home on Chicago's south side July 7, while searching parties combed the neighborhood for him. He was reported missing the night before. *(A.P. Wirephoto)*

Late Bulletin

New York, July 8 (AP)—A federal jury trying Alger Hiss for perjury returned to the courtroom today and requested further instructions from Federal Judge Samuel J. Kaufman.

The jury, in a note to Judge Kaufman, requested that the portion of his charge relating to "corroborative and circumstantial evidence" be restated to the jurors.

The jury's request came after it had been deliberating the fate of the former high State Department official for a total of six hours and 51 minutes. It had been in session two hours and 11 minutes this morning.

No Hands, He Writes

Burbank, Calif., July 8 (AP)—Carl C. Moody, 35, who has no hands, was sentenced yesterday to 30 days in jail on a charge of writing a bad check. Detective C. C. Taylor testified Moody demonstrated to arresting officers how he writes by holding a pen in his teeth. Moody, whose arms are amputated at the elbows, said he passed the check to support his wife and daughter. Taylor said Moody had made restitution for the check.

NeJame Good

The condition of William P. NeJame, 27, of 27 North Hamilton street, Poughkeepsie, is "good," Vassar Hospital authorities reported today. According to the state police, NeJame was the driver of an automobile which crashed into the rear of a trailer truck near Milton on June 30. Three other Poughkeepsie residents, passengers in the NeJame automobile, were instantly killed in the accident.

Man Found Dead

State police at Highland reported late this afternoon that an unidentified aged man was found dead shortly after noon at Ma and Pa's, an eating establishment on Route 9W, Milton. Although no examination had been made, police believed that death was due to natural causes. Coroner Jesse McHugh was summoned.

Injured in Crash

Evelyn Logan, 305 East 108 street, New York city, who was painfully injured about her forehead Monday afternoon on 9W highway as a result of a three-car collision, was discharged from Kingston Hospital on Thursday.

Dock Strike Severe

London, July 8 (AP) — King George VI will be asked to declare a state of national emergency Monday unless Britain's crippling dock workers' strike is ended, Home Secretary Chuter Ede said today.

Show Is Canceled

Joie Chitwood's world champion auto daredevils show scheduled for the municipal stadium next Tuesday night has been canceled, it was announced today.

The delta of the Rhone river was the granary of Rome's legions in Gaul, but later was given over to stock raising.

SECRETARY OF '49 — Irene Williams smiles after being crowned "Miss Secretary of 1949" at the annual convention of the National Secretaries Assn. in Chicago. Employed for 23 years by a Chicago bank, she won out over 59 contestants in neatness, personality, dress, grooming and grammar.

Financial and Commercial

New York, July 8 (AP) — An early try at higher price levels ran out of buying fuel today and the stock market coasted lazily along a narrow route.

Fractional gains and losses were fairly well distributed and numerous key issues showed no variation from Thursday's close. For a short while soon after the opening, advances were in a clear-cut majority.

A fair amount of business was done but traders evidently had no pronounced ideas on the subject of price. The approaching long week-end helped to curtail business, as well as such impounderables as the possibility of a steel strike, the President's mid-year economic report, due Monday and possible repercussions of Britain's latest financial crisis.

Sunshine Biscuit stepped out of the market's narrow range with a gain of 2¼ points at 47⅝, top price for the year. The company's board increased the dividend a couple of days ago.

Quotations by Morgan Davis & Co., members of the New York Stock Exchange, 60 Beaver street, New York city, branch office, 41 John street, R. B. Osterhoudt, manager.

QUOTATIONS AT 2 O'CLOCK

American Airlines	9½
American Can Co.	91¼
American Chain Co.	20⅝
American Locomotive Co.	13⅝
American Rolling Mills	21
American Radiator	11½
Am. Smelting & Refining Co.	45⅝
American Tel. & Tel.	141¼
American Tobacco	69¾
Anaconda Copper	28
Atch., Topeka & Santa Fe	83½
Aviation Corporation	6
Baldwin Locomotive	9⅛
Baltimore & Ohio R. R.	8¼
Bendix	29⅜
Bethlehem Steel	25½
Borden	40¼
Briggs Mfg. Co.	23⅜
Burlington Mills	10⅞
Burroughs Adding Mach. Co.	14¼
Canadian Pacific Ry.	11⅛
Case, J. I.	/
Celanese Corp.	26⅞
Central Hudson	
Chesapeake & Ohio R. R.	30¼
Chrysler Corp.	48¼
Columbia Gas & Elec. Co.	10¾
Commercial Solvents	14⅞
Consolidated Edison	22⅞
Continental Oil	64½
Continental Can Co.	33
Curtis Wright Common	8⅜
Cuban American Sugar	13⅞
Delaware & Hudson	28¼
Douglas Aircraft	50¼
Eastern Airlines	18¾
Eastman Kodak	41⅛
Electric Autolite	36¾
Electric Boat	
E. I. DuPont	46⅞
Erie R. R.	10
General Electric Co.	36¾
General Motors	58⅝
General Foods Corp.	42½
Goodyear, Tire & Rubber	38⅞
Great Northern Pfd.	34¼
Hercules Powder	43¾
Hudson Motors	11
Ill. Central	24⅝
Int. Harvester Co.	24⅞
International Nickel	27½
Int. Paper	47⅜
Int. Tel. & Tel.	8½
Johns-Manville & Co.	37
Jones & Laughlin	92⅜
Kennecott Copper	45⅞
Liggett Myers Tob. B.	82¾
Loew's, Inc.	17¾
Lockhead Aircraft	37½
Mack Truck, Inc.	11
McKesson & Robbins	
Montgomery Ward & Co.	50⅝
Nash Kelvinator	13
National Biscuit	33½
National Dairy Products	31⅞
New York Central R. R.	9⅜
North American Co.	18⅜
Northern Pacific Co.	13⅛
Packard Motors	3⅝
Pan American Airways	8⅞
Paramount Pictures	20½
J. C. Penney	48⅜
Pennsylvania R. R.	14⅛
Pepsi Cola	9¾
Phelps Dodge	41½
Philips Petroleum	54¾
Public Service (Elec. & Gas)	22⅜
Pullman Co.	32½
Radio Corp. of America	10
Republic Steel	17⅝
Reynolds Tobacco Class B.	37⅝
Rubberoid	
Schenley	25⅝
Sears, Roebuck & Co.	38¼
Sinclair Oil	20⅞
Socony Vacuum	15⅛
Southern Pacific	35⅝
Southern Railroad Co.	27⅝
Standard Brands Co. (new)	19¼
Standard Oil of N. J.	64¾
Standard Oil of Ind.	38⅜
Stewart Warner	10¼
Studebaker Corp.	18¾
Texas Corp.	52¾
Timken Roller Bearing Co.	38¾
Union Pacific R. R.	77¼
United Aircraft	20⅞
U. S. Rubber Co.	36½
U. S. Steel Corp.	21⅝
Western Union Tel. Co.	13⅝
Westinghouse El. & Mfg. Co.	21⅛
Woolworth Co. (F.W.)	48
Youngstown Sheet & Tube.	60

In the Bag

Women use those big waxed paper bags for many things besides kitchen waste. For instance; as an odor-free container for food storage in the refrigerator; as a bag for wet bathing suits; as a nursery container for discarded tissues, swabs and cotton; as a holder for damp-dry laundry waiting ironing; as a liner for wastebaskets to protect the inside finish.

Rain Spots on Paint

Rain may leave unsightly spotted effects when it hits fresh paint. Rub the spotted surface with alcohol which will help restore the original color.

Kidnaper Gets Term in Elmira

New York, July 8 (AP)—One of two men involved in kidnaping a taxicab driver in Poughkeepsie and forcing him to drive to New York was sentenced today to an indeterminate term in Elmira Reformatory.

Bronx county Judge Harry Stackell recommended clemency and psychiatric treatment for the prisoner, Clayton Craver, 20, of Fishkill, N. Y.

Craver and Charles Veach, 27, of (56 Front street) Poughkeepsie, pleaded guilty June 10 to first degree robbery charges. They had been indicted on charges of robbery, kidnaping and illegal possession of firearms. Veach is scheduled to be sentenced Sept. 15.

The two men hired a cab driven by Frank Dunagan, 40, of Stautsburg, N. Y., last March 5. They were charged with having forced Dunagan, at the point of a revolver, to drive them from Poughkeepsie to the Bronx. There, they tied the driver with a rope and robbed him of $10.37.

New York City Produce Market

New York, July 8 (AP)—Flour irregular: (72 per cent extraction —100 lbs.). Spring patents 6.10-30N; eastern soft winter straights 4.90-5.45N; hard winter straights 5.55-75N.

Rye flour steady: Fancy patents (100 lbs.) 4.35-60N.

Cornmeal steady: (100 lbs.) white granulated 5.50-90N; yellow 4.50-90.

Buckwheat steady: Export and domestic (100 lbs.) 2.25N.

Feed firm: Western bran, per ton, basis Buffalo 52.00.

N—Nominal.

Eggs 11,895, firm. Nearby: (Top quotations on nearby white and brown eggs represent wholesale selling prices for the finest marks, and not paying prices to producers or shippers). Whites: Extra fancy heavyweights 63; fancy heavyweights 60-62, others 56-59; mediums 54-56. Browns: Extra fancy heavyweights 63; fancy heavyweights 60-62, others 57-59; mediums 54-56.

Live poultry easy. By freight: None. By express: Broilers, crosses 30-32, cockerels 30, few 28, scabby 27-28; Leghorns, few ordinary 24-25. Pullets, blacks, 5 lbs., few 43.

MODENA

Modena, July 8—The scattered showers of the past week have relieved the surface of the sun-scorched earth in this area. Dairy farmers and fruit farmers predict considerable loss in crops, owing to the continued dry weather. Those cutting hay and grain have had excellent time for the crops to "cure."

Tony Mouzithras was a visitor in New York Tuesday.

Kathleen Wager has recovered from the measles.

Mrs. Rudolph Schoenherr, the new occupant of the former Brigg's property in this place reports the return of an English Setter, lost during the severe electrical shower of two weeks ago. The loss of the dog was broadcast over Newburgh radio station WGNY, and a resident of Wallkill located the dog and notified Mrs. Schoenherr.

Despina and John Mouzithras of Brooklyn arrived at the home of relatives in this community Tuesday and expect to spend the summer vacation here.

Word has been received here of the improvement of Mrs. Myrtle Wager who has been seriously ill at her home in Rhinebeck, for an extended time. Mrs. Wager is a former local resident. Her daughter, Mrs. Lester Kaal, who spent the past months on the west coast, is assisting in the care of her mother.

Mary Lou DuBois has been ill at her home with a throat ailment.

Mr. and Mrs. Edwin Jayne and son Billy of Highland were among visitors at the Mouzithras home Tuesday evening.

Mrs. Bessie Gerow of New Paltz and Vernard Wager of Plattekill were among callers at the home of Mrs. A. D. Wager and daughter Tuesday.

Dulles Won't Run

lowing the end of the present Senate session at which many fateful decisions in foreign affairs are to be taken, he can be more useful by resuming his work in the field of diplomacy." Dulles has served as adviser to four secretaries of state.

Limit as Aid

After a conference with Dewey, Dulles said he would vote for the Atlantic Treaty but would support military aid for Europe only in limited form. He called for a balanced federal budget, asserting that the total proposed by President Truman "is much too large."

Dulles' assumption of Wagner's job will give the Republicans 43 members to the Democrats 53, a possibly important change on some closely-fought issues.

With the Republican senatorial candidate still to be chosen, Democratic leaders moved to get former Gov. Herbert Lehman formally in the race.

Gets 99-Year Term

Roanoke, Va., July 8 (AP)—Lee (Buddy) Scott today was sentenced to 99 years in the state penitentiary at Richmond for the church slaying of his high school classmate, Dana Marie Weaver, 16. Judge Dirk A. Kuyk sentenced the 16-year-old choirboy and Eagle Scout in Hustings court this morning after overruling a motion by T. Warren Messick, chief defense counsel, to set aside Saturday's jury verdict of first degree murder.

SAUGERTIES NEWS

Saugerties, July 8—George Simmons of this village was injured at the municipal beach at the foot of Partition street when he sustained slight injuries while diving from the float anchored in mid-stream.

Deputy Sheriff Samuel Fluckiger has issued a warning that hereafter all motorists will be severely dealt with if speeding does not stop on the Esopus road.

The annual picnic of the Centerville Home Bureau Unit was held at Forsyth Park in Kingston on June 29. The members and their families enjoyed the day with games, lunches and swimming. The unit will resume its meetings in September.

Interest along the industrial lines in this village is again the talk with many alterations being made to the Kelburn property on Livingston street and rumors that a large concern is looking after the former General Electric factory on the South side.

Mrs. Frank G. Phelps of Larchmont is visiting her son, Guy Phelps, and also friends in this village.

Miss Evelyn Mellus of the B. A. S. Hospital nursing staff at Cooperstown, is spending her vacation with Mr. and Mrs. Charles Lowe on Clermont street.

Miss Clara Barwick of Houston, Tex., has returned to that place after visiting in this village.

Miss Clotilda Mazzuca of State Teachers College, Oneonta, is spending the summer with her parents on Partition street.

Mrs. Harold Rado and son of Elmhurst, L. I., were the holiday guests of Police Sergeant and Mrs. Harold Mills on Cedar street.

Miss Mary Nollet, Mr. and Mrs Harold Wilkin and William Wilkin, all of Rochester, spent July 4 with Mr. and Mrs. Clarence Nollet in Katsbaan.

Mr. and Mrs. Eugene F. Grigut of Malden have moved to Saugerties where they will reside.

The fair to be held by the Ladies' Aid Society of Quarryville Methodist Church on July 14 has been cancelled.

Mr. and Mrs. Alfred LaRocca of Malden will leave for Los Angeles, Calif., and together with their two children will reside in that place.

Prize winners in the float section in the July 4 parade were as follows: First prize, $50, Veterans of Foreign Wars; second prize, $20, Girls' Community Club; third prize, $15, Centerville Auxiliary; fourth prize, $10, Lions Club; fifth prize, $5, Flower Garden. The judges were Mrs. Fabian Russell, Miss Pauline Hommell and Stephen Vozdik.

Miss Claire O'Bryon of the Kings Highway and Miss Rose Yannotty of Glasco have left for a trip through the west to Okmulgee, Okla., and will make stops along the trip visiting cities of historic interest.

Philip Nast and William Nast of this place have enrolled for the summer term at Marietta, Ohio, College. They are the sons of Mr. and Mrs. Herman Nast of this town.

The Saugerties Community Orchestra, 30 pieces, under the direction of Hermon Dilmore, opened its season July 4 with a concert in the evening on the bandstand erected on Main street. The next scheduled concert will be held Friday evening, July 15, at eight o'clock on the high school grounds where the remaining concerts will be held. The next community dance will be held at the municipal building on Partition street July 22. The last dance held there attracted over 300 people.

Sealed bids for the transportation of pupils from Malden to Saugerties High School and St. Mary's School for the year of 1949-50 will be opened at the residence of Harold W. Bennett, president of the board of trustees, July 15.

The Saugerties Glass and Mirror Works on Ulster avenue will be closed July 7 until after July 13 for vacation period.

The Saugerties Board of Education has announced that it has reserved the use of the playground in the rear of the school after school hours to children 13 years of age and younger. No one is allowed to trespass the grounds after dark. This order applies to the Hill street school on Hill street also.

Miss Dorothy Eastwood of Partition street underwent an operation in the Kingston Hospital.

The Hartley-Lamouree ambulance conveyed Mrs. Frank Sommer from her home in the Bronx to her cottage at Oakledge Park in this place.

Lester Follette of Market street has returned from a plane trip to Rome, Iran, Palestine and South America. Mr. Follette brought home many interesting papers and money from the new state of Israel.

Miss Dorothy Nolan of the class of '49 local high school has accepted a position as secretary in the office of Richard Rightmyer.

The count shows that there were 450 persons enjoyed the newly municipal bathing beach on South Partition street, July 3. Also there was 3,125 children attended the Lions Playground during the month of June with opening date set June 13.

Mr. and Mrs. Frank Mason of Washington avenue are spending some time vacationing at Maplecrest in the Catskills.

Mr. and Mrs. Robert Schuchhardt and daughters of Washington avenue have returned from visiting on Long Island.

Mr. and Mrs. James Kelly and son of Russell street spent the past few days vacationing in Canada and Niagara Falls.

Mrs. Bertha Hill of Livingston street who has been spending some time in the Adirondacks has returned home.

Mr. and Mrs. Fred S. Van Voorhis and daughter, Mrs. Betty Reynolds and son all of Fayetteville, were recent guests of Mr. and Mrs. Lewis Fellows on Market street.

Italians to Exile

already had been made in New York in connection with the case but declined to name any of those arrested "so as not to jeopardize the investigation."

The American said the cocaine which customs officials charge was carried by Trupia originated with an Italian who so far has eluded arrest. He added that the drugs apparently had been shipped from Switzerland to Milan.

The newspaper Il Tempo said Luciano has been living with a "most graceful lady" for more than two years.

The paper said the lady—dressed in negligee — received newsmen at the Luciano apartment last night and told them Lucky "lives a most honest life in Italy."

Il Tempo quoted her as saying Luciano owns a candy factory in Palermo and also is trying to get into the movie business. Recently, she said, he bought some land at Santa Marinella, seaside resort north of Rome, where he planned to build a villa.

Since Luciano arrived in Italy, two years ago, the Italian press has sought to link him with crime. Luciano angrily told a reporter last January "I'm living clean and proper over here. I got nothing to hide."

The Communist newspaper l'Unita published Luciano's picture today with the caption "Lucky Luciano was shipped to Italy as a supplement to the Marshall Plan."

It was recently reported that certain "undesirables" deported from America were being questioned in Rome. Luciano was deported to Italy in 1947.

The Italian press said "Interpol" —international police organization—was extending its investigation from Italy to Switzerland and Germany.

Luciano was imprisoned in New York in 1916 for selling narcotics. He later became the "boss" of New York's prostitution ring. He was sentenced in 1936 to serve 30 to 50 years in Sing Sing on compulsory prostitution charges. After serving nine years and six months he was paroled for deportation.

About 30 pounds of stainless steel is used for trim, scuff plates, grilles and other parts of the average modern automobile, experts say.

Peekskill Signs

gas for cooking. The state will pay up to about $35,000 each year to help keep rents low. The site, now vacant, is at Highland avenue and State Parkway.

The plan also calls for the clearance of a substandard area in another part of the city, which may then be made available for private industrial or commercial use. The area is not suitable for housing. Families now living on this site, as well as veterans, will receive preference in the new development.

Commissioner Stichman commended the members of the Peekskill Housing Authority, its chairman, Edwin J. Lockwood, Sr., and Mayor John N. Schneider for expediting the preliminary phases of the project. He added that many additional community development programs and low rent housing projects would be made possible if the three housing propositions to expand the state's housing program are approved by the voters at the general election this fall. These proposals, sponsored by Governor Thomas E. Dewey and voted by the Legislature, would increase the existing $435,000,000 state loan fund for low rent housing to $735,000,000, would increase the maximum amount of annual subsidies the state must pay to help reduce rentals from $13,000,000 to $25,000,000 and would increase from $1,500,000 to $2,500,000 the annual subsidies which the state may contract to pay in any one year.

Van Too High

Milford, Conn., July 8 (AP)—A motor truck van carrying two race horses on the Wilbur Cross Parkway today was too high to clear the toll booth at Devon and knocked off the roof. The driver of the van, Hubert W. King of Philadelphia, was released on a $25 bond. He continued his journey on another highway.

Fire at Stadium

Firemen from Wiltwyck station were dispatched to the municipal stadium grounds, following the fireworks there last night, to check a fire in railroad ties which had been used for the display. The call was at 11:38 p. m., and the blaze, which is believed to have been caused by the fireworks, was quenched with a booster line.

AUTO LOANS
SAVE UP TO 1/3 ON THE COST OF FINANCING YOUR CAR
We invite you to compare our auto loan rates with any other finance plan. WE KNOW WE CAN SAVE YOU MONEY.
The Rondout National Bank
22 EAST STRAND TEL. 5350 KINGSTON
Member of Federal Deposit Insurance Corp.

Special Displays In Art Exhibit At Lawton Park

Several special displays are exhibited with the more than 200 paintings at the third annual community art exhibit sponsored by the Ulster County Artists' Association, now showing at Lawton Park.

Fine hand-painted china which is exhibited is the work of F. M. Philippe of Woodstock. Few artists today handle this difficult art, which requires dealing with fire, a tricky medium. Philippe works almost exclusively for Theodore Haviland Company, New York city, and has on exhibit several flower designs made for them as well as plates decorated with birds and scenes.

Two small square dishes, such as may be used for ash trays, are also the work of Philippe and attract much attention for the fine detail of his intricate paintings of trout flies.

Several pieces of sculpture are on display, the work of Mrs. Constance Van der Wielan Roth of Sawkill.

Also exhibited are some of the original plates from which the book, "Horse Anatomy" by Lewis Stacy Brown of Kingston, was printed.

Other special exhibits include paintings on plywood plaques by Emil Koster.

Youngest exhibitors of paintings are Gail Garry, 11, and Nancy Remmert, 12, of Kingston. Oldest is Mrs. Gussie Wald.

Mrs. Wald, who is in her late 80's resides in Kingston with her son-in-law and daughter, Mr. and Mrs. Raphael Klein. She began painting two years ago to pass the time. Her oil paintings and pencil sketches have attracted much attention in this area. Her fellow members of the Ulster County Artists Association know her as "Grandma" Wald.

Nancy Remmert has on display two oil paintings and one black and white pencil sketch. She is the daughter of Mr. and Mrs. Edward H. Remmert of 25 Mountain View avenue and is a pupil in School No. 7.

Gail Garry, daughter of Mr. and Mrs. John W. Garry of 130 Pearl street, is also a student at School No. 7. She has an eight by 10 oil painting on display. The paintings were done last year when Gail was 10 years old.

The painting with which Lillian Loomis of Poughkeepsie won first prize in the water color division of last week's I.B.M. Art Show is on exhibit, as are oil paintings by William Borland of New Paltz, who took honorary mention in oils in the same show.

The entire show, open to amateur and professional artists, includes a wide variety of paintings. Among some of the better known professional artists exhibiting are A. A. Champanier and Richard T. Johnston.

Champanier studied in the Art Students League of New York. He was painter of murals at the New York World's Fair of 1939 and did murals in Governor's Hotel, New York city. At present he is director of the Saxton Fells School of Art, 277 Fair street.

Johnston, a graduate of Kingston High School, attended Pratt Institute and Rutgers. He taught art at Durham, N. C., Memphis, Tenn., and was art supervisor at Montclair, N. J. High School from 1918 to 1943. He has taken awards at Newark Art Club, Trenton, Spring Lake, Plainfield, Montclair and Kresgis Little Gallery, Grand Central Hall of Art and Albany Regional Shows. His home now is in Lake Katrine.

Guides are provided at the exhibit by members of the Kingston Boys Club, some of whom are enjoying a week of outdoor camping at Lawton Park.

Under the direction of Alexander Fuhrman, assisted by Nathan Davis, about 12 boys are camping near the exhibit. In addition to guarding the exhibit at night and serving as guides in the daytime, the boys have planned a program of sports, art and craft instruction, outdoor cooking and evening campfires. Running water and sanitary facilities are provided at the park.

Not strictly a part of the Artists Association exhibit, a separate exhibit of Boys Club crafts is on display on the porch of the log cabin in the park. Included are many lawn ornaments and other knicknacks made from packing boxes and scrap lumber.

Boy Injures Wrist

Police were notified at 1:45 p. m. Thursday that Robert Fiore, 14, of 48 Hurley avenue, injured a wrist at Forsyth Park. He was treated by a doctor, the report said.

Civil Service Exam

An examination for permanent appointment to the position of laborer has been announced by the director of the New York Office of the U. S. Civil Service Commission to fill vacancies in the Kingston post office. The entrance salary is $2,150 a year. Further information and the necessary application forms may be obtained at the Kingston post office. Applications must be received in the regional office not later than July 20.

Examination Announced

The U. S. Civil Service Commission today announced an examination for medical bacteriologist for filling positions in various federal agencies in Washington, D. C., and vicinity. The salaries for bacteriologists range from $3,727 to $5,232 a year. Complete information may be obtained from the Civil Service Commission in Washington, D. C. Applications must be received in Washington not later than August 16.

BARBS

By HAL COCHRAN

Music is like medicine, says a doctor. We'll agree that some of it is hard to take.

* * *

If you break diet and gain several pounds, don't complain. The weight of the transgressor is hard.

* * *

A lawyer can keep himself pretty well dressed on two or three suits a week.

* * *

Biologists devote a great deal of time to cell life — criminal courts too little.

* * *

We're all children under the sun, says a geologist. But there's still quite a taste for moonshine.

LEHERB'S
WE ARE NOW OPEN
From 12 to 2 p.m.
with a full LUNCHEON MENU
A Variety of Hot and Cold Dishes Will Be Served.
Also Salads and Sandwiches
FULL COURSE DINNERS
Served from 5 to 10 p. m.

WOODLAND ACRES
BEAUTIFUL DINING ROOM
Delicious Food
Attractive Bar
BIG BARN DANCE
EVERY SATURDAY NIGHT
WEST SHOKAN
24 Miles West of Kingston
in the high Catskills

Lincoln Inn
Pizzeria
Just a pleasant ride from Kingston
Rt. 32, Glasco
Phone Saug. 191-M
Served Daily 6 p. m. to Closing
Beer, Wines and Liquors
Television and Shuffleboard

CLAMBAKES
We Are Now Accepting Bookings for the Season
Service - Courtesy and Unsurpassed Food
F. GENTHER & SONS
New Salem, N. Y. Ph. 172-J-1

Leone's Hotel
RESTAURANT and BAR
Famous for
ITALIAN CUISINE
Broiled T-Bone Steak $2.00
Rst. Chicken Siciliene $1.50
Miniature Pizza 25c
OPEN ALL YEAR
MEALS SERVED
from 5 p. m. 'til closing
SUNDAY DINNERS
Served from 12:00
BARCLAY HEIGHTS
SAUGERTIES, N. Y.
Parties & Banquets Accommodated

Katsbaan
—Inn—
Scandinavian Management
Smorgasbord
Steaks and Chops
Dinners a la Carte
Bar
Route 1
Malden Turnpike
Saugerties, N. Y.
Phone 696-F-23

Be Specific, Please!

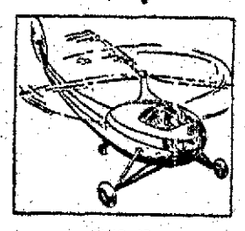

THIS IS:
☐ a helicopter
☐ an autogiro
☐ a hydroplane
ANSWER: HELICOPTER

THIS IS:
☐ The finest whiskey you ever tasted.
☐ A wonderful value.
☐ The Perfectly Balanced Blend that's rich yet light—mild yet hearty.
ANSWER: ALL THREE! TRY IT TODAY!

The Man who Cares Specifies
CARSTAIRS White Seal
BLENDED WITH CARE FOR MEN WHO CARE
Carstairs Bros. Distilling Co., Inc., Baltimore, Md.
BLENDED WHISKEY, 86.0 Proof, 72% Grain Neutral Spirits

AH! There goes another contented diner from CY'S!
Whether it's breakfast or dinner . . . it's been the best meal you've had if you dined at CY'S! . . . Join the many satisfied diners who come here everyday!

CY'S DINER, 322 B'way
(Closed Wednesdays) James McCabe, Prop.

MARGE and TOMS
Old Route 28 OPEN MONDAY, JULY 4th Stony Hollow

Pleasant Atmosphere
PARTIES • BANQUETS
BEER • SANDWICHES
LIQUORS
TOM McCARDLE, Prop. PHONE 1802-W-1

WHEEL INN

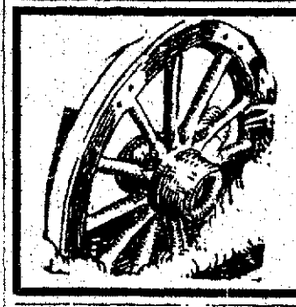

Saugerties-Woodstock Road
Come and Enjoy
ROUND & SQUARE DANCING
PHONE SAUGERTIES 676-F-21
Every SATURDAY Night
Good Music with David Fairbanks at the Piano
BEER — WINES — LIQUOR
Sandwiches — Lunches

BRING YOUR FRIENDS TO . . . .
THE EVERGREEN INN
Albany Ave. Ext. Kingston, N. Y. Ph: 5435
MUSIC FOR DANCING SATURDAY NIGHT
By LOUIS PERRY'S ORCHESTRA
SPAGHETTI • RAVIOLI • STEAKS SERVED DAILY
SUNDAY SPECIAL — CHICKEN DINNER
FINEST OF BEER • WINE • LIQUOR
RALPH PERRY and JOHN RUSSO, Props.

SPORTSMEN'S PARK
ROSENDALE, NEW YORK
ROUTE 32 PHONE 2591

DANCING EVERY SATURDAY EVENING to the distinctive music of ART VON HELMONT & his Orchestra
FINE FOOD • CHOICE LIQUORS
PIZZA SERVED DAILY
Large 150x60 Pool, Refreshment Stand, Large Parking Area. Tourists Accommodated. Outings and Picnic Parties Welcome.

GISIANO'S
PORT EWEN
Chic Wade
"The Singing Wader"
NIGHTLY EXCEPT TUESDAY
and
You'll not only WADE you'll SWIM in entertainment this week-end with the
LaFALCE BROTHERS
8-PIECE ORCHESTRA
featuring vocals by
JIMMY LA FALCE
Broadcasting over WKNY (1490)
SATURDAY NIGHT 11:00 - 11:30 P. M.
Chicken in the Basket "Duke" in the lounge
Hot and Cold Running Waiters

COOLED FOR YOUR COMFORT
The Coolest Spot in Town . . .
Fully air conditioned for our customers' comfort
HOPPEY'S for FOOD
Bar and Restaurant Open 'til 3 A. M.
We Specialize in Sea Food
ON WALL ST. - - - - OPPOSITE COURT HOUSE

EVERY SATURDAY NIGHT . . . . .
DINE and DANCE to the music of
"THE COLUMBIANS"
Serving Tasty Food and Beverages
We Cater to Weddings, Banquets and Parties
ROSE MARIE CABINS
Route 9W—2 Mi. North of Kingston Ph. 2655

IGLOO RESTAURANT
ON ROUTE 213 ROSENDALE, N. Y.
CLAMS ON THE HALF SHELL
Famous for FROGS LEGS, SOFT SHELL CRABS
Fried or Fresh SHRIMP, SCALLOPS
Southern Fried CHICKEN, STEAKS, etc.
Choice Foods • Liquors • Beers
Phone Ros. 2561 Open 7 Days a Week

It's Sensational . . . It's Terrific . . . It's Beautiful . . .
It's the Talk of the Town . . . It's a 100 Selection JUKE BOX of Hits, Waltzes, Fox Trots, Polkas and Classicals at - - - -
THE AVALON
RT. 28 STONY HOLLOW, N. Y. 3-MI. FROM KINGSTON
DANCING SATURDAY NIGHT to the music of MAX, GEORGE, DON
Formerly of THE AMBASSADORS
BEST OF FOODS SERVED BEER — WINE — LIQUORS
Swing and Sway the Avalon Way
Prop. Al Jones PHONE 4404 Mgr. Frank Jones

VILLA RIVERSIDE
Kingston, N. Y., Route 209 ½ Mi. Past Hurley, Ph. 576-M-2
Guest Rooms Bar American-Hungarian Cuisine
SPECIAL FOR SUNDAY
SOUTHERN FRIED CHICKEN, HUNGARIAN STRUDEL OR CREPE SUZETTE
FINE WINES BEER LIQUORS and FOOD
We Cater to Parties, Weddings, and Banquets
YOU CAN TAKE HOME FOOD IN CONTAINERS
Mr. and Mrs. Rosner, prop.

Dancing Every Night
Music by
LOY GORDAN and his ORCHESTRA
at the
ASTORIA HOTEL
MAIN STREET ROSENDALE, N. Y.

. . . . ANNOUNCEMENT . . . .
THE HURLEY HOTEL
3 MILES From KINGSTON ON ROUTE 209
Has Tourist and Vacation Accommodations,
Bathing on Property,
Newly Decorated Bar and Grill
— UNDER NEW MANAGEMENT —
John Pece, prop. Phone 6233-R

We Serve
Hungarian American Meals
GYPSY MUSIC EVERY NIGHT
Orders Taken for LUNCHES AND DINNERS
TRANSIENTS WELCOME
— TEL. PINE HILL 2284 —

FLYING LOBSTERS
(2½ to 3 lbs.) Flown in by Plane direct from Maine.
LOBSTER FULL COURSE DINNERS $3.50
Cooked as LOBSTERS should be, by a Chef that has been with the famous restaurant "HACKNEIS" of Atlantic City for 10 yrs.
Lobster a la Newburgh • ½ Cold Lobster • Lobster Salad
Fried Ipswich Clams • Soft Shell Crabs
(Private Dining Room for Weddings and Banquets.)
AIRPORT INN
ROUTE 9W PHONE 4497 Albany Ave. Ext.

NOW UNDER NEW MANAGEMENT
The Yacht Club Rest
334 ABEEL STREET PHONE 1379
M. Stacknow, prop.
DINING AND DANCING SATURDAY NIGHT
Music by Ted Riccobono and His Orchestra
We Cater to Banquets — Weddings and Private Parties

STEAKS & CHOPS — PIZZA EVERY DAY
DANCING
EVERY SATURDAY TO THE MUSIC OF THE GINGERSNAPS
DANCING
EVERY WEDNESDAY TO MUSIC OF PETE SISCO and HIS BOYS
—AT THE—
VALLEY INN
MAIN STREET ROSENDALE
BEER — WINE — LIQUOR
PARKING IN REAR

THE GABLES
Route 9W (6 miles South of Kingston) ULSTER PARK
MODERN CABINS • SHUFFLEBOARD
• TELEVISION •
ALL SPORTING EVENTS AND VARIETY SHOWS
TASTY SANDWICHES • BLUE PLATE SPECIALS
WE CATER TO WEDDINGS • PARTIES • BANQUETS
Phone Ulster Park 723 M 3 F. E. Smith, Prop.

THE ALPINE
RESTAURANT, BAR AND GRILL
OVERLOOKING DEWITT LAKE
ROUTE 32 3 MILES SOUTH OF KINGSTON
DANCING SATURDAY
KARL and his concert-zither
DIETER and his piano accordion
— DINNER SERVED A LA CARTE —
BEER — WINES — LIQUORS

THE PERFECT PLACE TO ENTERTAIN . . . .
BROILED LOBSTER . . $2.25
CLAMS on HALF SHELL doz. 70c
FRESH SHRIMP COCKTAIL 50c
ICE CREAM — FRANKFURTERS — SODA —

— WE SPECIALIZE IN STEAKS AND CHOPS —
Dancing SQUARE AND MODERN SATURDAY & SUNDAY NIGHT MUSIC by CLIFF, GENE and RAY
PLEASURE YACHT TAVERN
EDDYVILLE, N. Y. Delicious Meals PHONE 1387
GROUNDS AVAILABLE FOR CLAMBAKES & OUTINGS
"WE CATER TO BANQUETS, WEDDINGS & PARTIES"
BEER — WINE — LIQUOR

MARION'S RESTAURANT
51 NORTH FRONT STREET
— NOTICE —
TO ALL OUR CUSTOMERS
WE WILL NOW BE OPEN
SUNDAYS
from 9 A. M. to 8 P. M.
for your convenience.
Open Evenings 'Til 12:30
Saturdays 'Til 1 A. M.
REGULAR SUPPERS SERVED

Extra! Extra! Extra!
READ ALL ABOUT IT . . . .
Peter Marconi Trio
"The trio you've been waiting for"
ENTERTAINING NIGHTLY AT THE

TROPICAL
—INN—
Port Ewen, N. Y. Ph. 3337
We Cater to Parties, Banquets & Weddings

ADVERTISING IN THE FREEMAN PAYS

SOCIAL ACTIVITIES

SOCIETIES • CLUBS • PERSONALS

Receives Degree At Howard University

Miss Evelyn Harrell, daughter of Mr. and Mrs. Willow Harrell, 86 Bruyn avenue, was graduated last month from the College of Liberal Arts, Howard University. She majored in sociology and psychology and plans to begin work towards a master's regree in psychology this fall. Miss Harrell was graduated with honor from Kingston High School in 1945 when she was chosen class historian by her senior class. *(Pennington Photo)*

Milk will pass through stainless steel tubing and equipment without ever contacting air in a new process being developed for canning fresh milk.

Fruit-of-Loom
COOL
DRESSES
(Sizes 14 to 52)
(and 9 to 17)
$2.98
SALE ON
SLACKS
(Sizes 12 to 20)
POLO SHIRTS 99¢
ELLEN SHOP
50 Broadway

FITZ'S
LIQUOR STORE
460 B'way. TEL. 1460
FOR HOT WEATHER TREATS
Try Our Manhattan and Old Fashioned Cocktails, Dry Martinis, Vermouths, Gins, Scotches, Rums, Etc.
EASY TO PARK
OPPOSITE BUS TERMINAL
Open Fri. & Sat. from 9 a.m. to 10 p.m.

Clayton's Military Band Plays Concert

The second concert for the summer series was played at Liberty Square, Ellenville, Thursday night by Clayton's Military Band. Next Thursday the band will feature Richard Benson, 8-year-old Ellenville lad, in a drum solo. He performed the number at the Ellenville High School music department concert recently.

At the concert last night the band included Fanfare for Percussion and Drums by Wolf; Proclamation March, Hughes; Battleship California March, Crosby; Helen of Troy Overture, St. Claire; Mary's a Grand Old Name, Berlin; The Iron Clad March, Brown; Semper Fidelis March, Sousa; The American Red Cross March, Panella; Dancing Dolls, gavotte, Seredy; The Alaskan Overture, Noel; Cruising Down the River, Beadell and Tollerton; On the Square March, Panella.

Marion Curesky, Wallkill, Is Bride of Joseph Wydra

Announcement is made of the marriage of Miss Marion A. V. Curesky, daughter of Mr. and Mrs. Mitchell Curesky of Wallkill to Joseph John Wydra, son of Mr. and Mrs. Feliz Wydra of town of Goshen. The bride chose Sunday, June 26, the 22nd wedding anniversary of her parents, as her wedding day. The double ring ceremony was performed in the Church of the Most Precious Blood, Walden, at 3 p. m., by the Rev. J. B. Holland of St. Bernard's parish in New York, assisted by the Rev. Cornelius Norris, pastor of the church. The Rev. Father Holland also officiated at the nuptials of Mr. and Mrs. Curesky.

The altar was banked with snowballs. Miss Helen Gonissey was organist.

The bride, escorted by her father, wore a white satin gown fashioned with Chantilly lace bertha, net yoke edged in seed pearls, skirt terminating in a court train. Her lace edged fingertip veil was attached to a sweetheart pearl tiara. She carried a cascade bouquet of white roses and baby's breath with a white net butterfly perched on top.

The bridal attendants were Helen Curesky of Irvington, N. J., maid of honor; Marie Wydra, town of Goshen; Alice Thoday, Poughkeepsie; Anna Yancewicz, Walden; Doris Teegan, Maybrook; and Iris Milton, Wassaic. They wore gowns in rainbow colors, picture hats to match and carried butterflies trimmed with rainbow daisies and net to match the color of each one's gown.

John Wydra of town of Goshen was his brother's best man. Ushers were Frank Curesky of Wallkill; Carl Tomosavitch, Floyd Myruski, Edward Gross, Frank Kuroski and Frank Glebocki, all of Goshen. Dolores Kozala of Goshen was flower girl and Joseph Curesky, Jr., of Bethel, Conn., was ring bearer.

A reception for 250 persons was held at the 1776 Inn, Pine Bush. Joe Zaharewicz and his orchestra furnished the music.

Mr. and Mrs. Wydra left on a wedding trip to Niagara Falls and Canada. The bride wore a gray print dress with white accessories. They will live at 86 Murray street, Goshen.

The bride is a graduate of Wallkill High School, Krissler Business Institute in Poughkeepsie and is employed by Harold F. Titus, Inc., Wallkill. Her husband is a graduate of Goshen High School and is a farmer. He served in the navy.

GIRL SCOUT NEWS

Girl Scouts of Troops 5, 7 and 11, St. John's Church, will hold their annual picnic at the camp of Mrs. Huyler Van Wagonen along the banks of the Esopus Monday. The girls will meet at the church on Albany avenue, at 8:30 a. m. They will hike to the camp. Girls are asked to wear play clothes, not uniforms, and to bring bathing suits.

Those attending are requested to bring written permission from parents or guardian to make the trip.

Finest QUALITY Jewelry

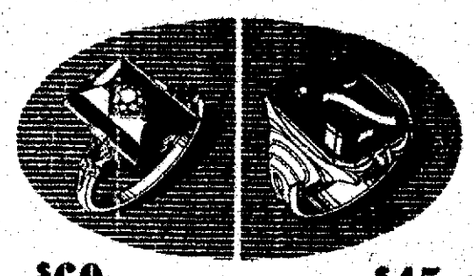

$69 Ladies' diamond onyx ring
$45 Men's Diamond onyx, initial

WHETHER it's a diamond ring or a tie clasp, there are many years of experience backing up the superb quality and beauty and value of every piece of jewelry we sell. Why be satisfied with less than the best, when the BEST costs no more here!

CHARGE ACCOUNTS INVITED

Safford & Scudder, Inc.
Serving the Public for Over 90 Years
Registered Jewelers—American Gem Society
316 WALL ST. KINGSTON
Closed Thursday Afternoons

Maryjane Watzka Is Bride

MRS. ALVAH VAN KLEECK
(Brentwood Portrait)

Alvah Van Kleeck, Maryjane Watzka Married Sunday

The marriage of Miss Maryjane Watzka, daughter of Joseph Watzka, East Kingston, to Alvah Van Kleeck, of Flatbush, son of the late Mr. and Mrs. Alvah Van Kleeck, was performed in a double ring ceremony Sunday, July 3, at 2:30 p. m. The Rev. William Brennan officiated at the wedding in St. Colman's Church, East Kingston.

Mrs. Frank Rafferty was organist and Anthony Bonacci was soloist. White gladioli bouquets were on the altar.

The bride wore a white marquisette gown designed with portrait neckline embossed with seed pearls and marquisette yoke; long sleeves and full skirt terminating in a long train. Her fingertip veil was caught to a crown of orange blossoms. She carried a cascade of white gladioli and baby's breath.

Mrs. Isabel Nyulassy of Passaic, N. J., was matron of honor for her sister. She wore a blue marquisette gown, large picture hat and carried red roses.

William Ferguson of Sawkill was best man.

A reception was held at the New York State Armory for 150 guests. Afterward Mr. and Mrs. Van Kleeck left for a wedding trip through the Adirondack Mountains and Thousand Islands. For traveling she wore a silk print dress, white accessories and corsage of red roses.

The bride is a graduate of Kingston High School and is assistant cashier at Montgomery Ward.

Mr. Van Kleeck attended Kingston High School and served three years in the army. He is a mason's apprentice. Presently he is a member of Battery A, 156th Field Artillery Battalion of the New York National Guard.

Strawberry Festival Will Be Held Sunday At Local Church

The annual strawberry festival sponsored by the Rosary Society of the Immaculate Conception Church will be held Sunday on the school grounds; Delaware avenue. The festival will start at 3 p. m.

Free dancing will commence at 7 o'clock. Refreshments will be on sale throughout the afternoon and evening. The affair will be held no matter what the weather. The public is invited.

Ruth Nolta Plans Fall Wedding

Saugerties, July 8—Miss Ruth Nolta, vocal music supervisor in the Saugerties schools for two years, plans to be married to Stanley Coons, Germantown, in the Saugerties Reformed Church, this fall.

The engagement of the couple has been announced. Miss Nolta has resigned from the Saugerties school system and is at her home in East Syracuse.

Women of Moose Hold Regular Meeting at Mannerchor Hall

Women of the Moose, Kingston Chapter 697, held its regular meeting Wednesday evening in Mannerchor Hall. Mrs. John Slizewski presided. Plans were made to have a cosmetic and household articles demonstration at the next meeting July 20.

A social hour at which refreshments were served followed the regular business meeting.

Rummage Sale

Kingston Chapter, O.E.S.

Kingston Chapter 155, O.E.S., will hold a rummage sale at 123 Hasbrouck avenue Monday, Tuesday and Wednesday. Anyone having articles for the sale is asked to leave them at the store or telephone Mrs. Fred Buchanan 3298-J.

Engagement Announced

Saugerties, July 8—Announcement has been made of the engagement of Miss Elizabeth Colleluori, daughter of Mr. and Mrs. Rocco Colleluori of Barclay Heights, to Rocco Oppedisano of Brooklyn. No date has been set for the wedding.

FULLER BRUSHES
For Kingston and Surrounding Area
PHONE 5233

Good Taste Today

By Emily Post

(Author of "Etiquette," "Children Are People," etc.)

SEATING AT PUBLIC DINNER

A reader has a new angle to an old controversy: "In our locality we always seated husbands and their own wives together at dinners. Then we learned from your column why it was not correct, so we changed. At a semi-public dinner, when people are to be seated at tables for eight and ten, should the husbands and wives be seated at different tables or just separated at the same table?"

It usually is better to seat them at the same table, or at least at tables next to each other. This is because at a very large public dinner it might not be easy for them to find each other at the end of dinner.

For Sentiment's Sake

Dear Mrs. Post: As one of the bride's attendants, am I supposed to answer the formal invitation sent me?

Answer: Certainly not! Your's was sent to you merely because it was supposed that you would like to see it, or possibly keep it.

Dinner-Dance vs. Dinner and Dance

Dear Mrs. Post: What is the difference between a dinner-dance and a dinner and dance?

Answer: The first means that the tables are placed around the room and that people get up and dance between courses as well as afterward. A dinner and dance means dinner first and dancing afterward, either in the same room after the tables are cleared away or somewhere else.

A Dominating Fiance

Dear Mrs. Post: My fiance is paying the entire bill for our wedding reception. (My family is paying for the invitations and the church but couldn't afford more than that). He is well able to do it and wanted to have a lot of his relatives and friends. However, we thought it right to have the invitations in my parents' names, and the replies directed to them. My fiance says the replies should have been to him inasmuch as he was footing the bill.

Answer: It is in very bad taste to permit the bridegroom to pay any part of the wedding whatsoever and to emphasize his part would be unthinkable. On the other hand, it would be entirely proper for him to give a large reception after you are married.

* * *

What expenses of the wedding does the bridegroom pay? And what are the expenses of the bride's family? Mrs. Post explains in Leaflet E-4, "Wedding Expenses." To obtain a copy, send 5 cents in coin and a stamped self-addressed envelope to her, c/o this paper, P. O. Box 99, Station G, New York 19, N. Y. Mrs. Post is sorry she cannot answer personal mail.

(Released by The Bell Syndicate, Inc.)

Completes Course At Rider College

Louis F. Albrecht, son of Sophie Albrecht of 140 Murray street, has completed his course of studies at Rider College, Trenton, N. J. Mr. Albrecht will receive a B.S. degree in Education at Rider's 84th commencement to be held on August 19 at the War Memorial Building in Trenton.

Mr. Albrecht was a member of the Teacher Training Club and played on the varsity baseball team during his first year in college. He served in the Coast Guard during the war.

Velvet and Linen

Some of the smartest suits of the summer season are of white or pastel Irish linen, with black or navy velvet collars and buttons. The suits must be cleaned, of course—not washed.

POISON IVY
Oak - Sumac
Stop Itching
50¢ & 95¢ B-P-I
Bongartz Pharmacy
358 BROADWAY

The Dumms Leave For Farm Home

Mr. and Mrs. Clarence L. Dumm of 4 Mountain View avenue left this morning for their farm home, R. D. 1, Mill Hall, Clinton county, Pa.

Mr. Dumm, who recently retired as principal of Kingston High School, and Mrs. Dumm plan to spend the entire summer at the farm returning in late September, or early October. They will keep their residence in Kingston, however, plans for next fall include a possible trip to California and visit to their son, Lieut. Richard Dumm and family. Their son, Donald Dumm, has returned to Emerson College, Boston, Mass., after spending a few days with his parents last month.

At the farm which is located in Nittany Valley, Pa., the Dumms are gradually fixing a 100-year-old farm house. This will be their fourth summer at the house which has become a second home to them. The dairy farm, itself, is conducted by a tenant farmer.

Mr. Dumm expects to find many odd jobs to be done such as building fences and working on the property. There also is a good trout stream about 50 feet in front of the house. Mrs. Dumm says she will sew, embroider, and do a Sorosis Club paper and D.A.R. work.

Both Mr. Dumm's brother and sister live nearby.

The vogue for hoop skirts was in full swing between 1860 and 1870.

Mighty Fast Work!

Marian Martin

The newest sew-easy! THREE main pattern parts! Just add the smart mandarin collar, the huge patch pocket, the sash belt for the smartest casual you ever had!

Pattern 9222 sizes 12, 14, 16, 18, 20; 40. Size 16 takes 3⅝ yards 39-inch. Transfer included.

This easy-to-use pattern gives perfect fit. Complete, illustrated Sew Chart shows you every step.

Send TWENTY-FIVE CENTS in coins for this pattern to MARIAN MARTIN, care of The Kingston Daily Freeman, 73 Pattern Dept., 232 West 18th street, New York 11, N. Y. Print plainly NAME, ADDRESS with ZONE, SIZE and STYLE NUMBER.

What else do you need? We have your size! Look for it in our Marian Martin Fashion Book. On its pages are the most beautiful summer styles, designed to sew easily, to make your fashion dollars go further than ever! Plus a FREE pattern printed in the book, a child's beach robe made of towels. Send fifteen cents more for this book of Summer 1949 fashions!

Easily Memorized

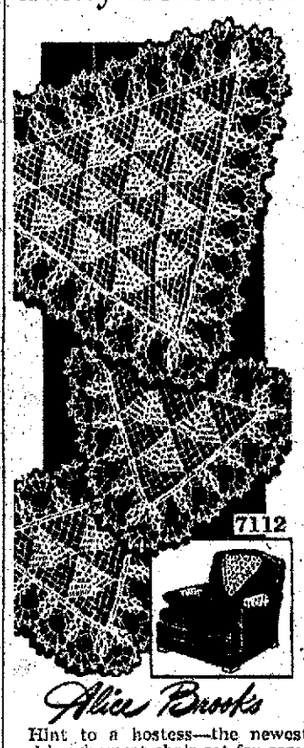

Alice Brooks

Hint to a hostess—the newest and handsomest chair-set for company-best is right here! Modern in easy-to-memorize crochet.

Triangle-design chair-set may also be used for buffet set! Pattern 7112 has crochet directions.

Our improved pattern—visual with easy-to-see charts and photos, and complete directions—makes needlework easy.

Send TWENTY CENTS in coins for this pattern to The Kingston Daily Freeman, Household Arts Dept., P. O. Box 151, Flatbush Station, Brooklyn 26, N. Y. Print plainly NAME, ADDRESS, ZONE, AND PATTERN NUMBER.

Add a luxury look to your home! Many beautiful accessories in easy-to-crochet designs in our Alice Brooks Needlework Catalog. Send fifteen cents for this book today! A world of beauty in the 109 designs illustrated: crochet, knitting, embroidery, quilts, toys. Plus FREE needlework pattern printed in the book.

Set Makeup

Spray chilled witch hazel on your face and neck after you have applied your powder base, powder and lipstick. It will cover the area with a light even film and help "set" the make-up.

Announcing
THE OPENING
of our new
SHOE STORE
at
578 BROADWAY
In the former Oppenheimer Bros Building
George A. DITTMAR

Personal Notes

Mr. and Mrs. Joseph Tubby of 193 East Chester street have returned from Cleveland, O., where they were guests of Mr. and Mrs. J. R. Dietz, former residents of this city. Mr. and Mrs. Dietz celebrated their golden wedding anniversary June 25, and in honor of the occasion held open house for 125 guests Sunday, June 26.

Mr. and Mrs. Douglas H. Tyler of Murphy street have returned from a vacation trip through the Adirondacks.

Mr. and Mrs. Julius Radatz of 69 Glen street have as their guests for the week, Mrs. William Reese and daughters, Jule and Virginia, of Brooklyn.

Film Is Available

"Assignment Medicine," a new motion picture, is now available to interested organizations and groups, Capt. Warren T. Lenhart, U. S. Army and U. S. Air Force recruiting officer for the Stewart Field area, announced today. The film may be obtained by writing to Captain Lenhart, Recruiting Main Station, Box 86, Stewart Field.

Movie at Vets'

This evening the movie originally scheduled for St. Mary's Park, because of the lack of power, will be screened at the Veterans' Housing Development. The film on schedule is "Ellery Queen Strikes Back," featuring William Gargan and Margaret Lindsley. The story deals with a wealthy businessman seeking two long-missing daughters. He becomes the victim of blackmailers and imposters in a maze of mystery that includes a triple killing. It is cleverly solved by the famous criminologist, Ellery Queen.

— NOTICE —
FAIRCHILD'S
Formerly Located at 556 Broadway
IS NOW AT OUR NEW LOCATION
598 BROADWAY
2 Doors Above the New Strauss Store

FINEST in PROFESSIONAL PHOTO FINISHING
ENLARGEMENT and REGULAR PRINTS
24 HOUR SERVICE
LARGE STOCK CAMERAS • MOTION PICTURE EQUIPMENT and SUPPLIES
BEST VALUES TO SUIT YOUR POCKETBOOK
LIPGAR Photo STUDIO
"Our Photographs Live Forever"
270 FAIR STREET KINGSTON, N. Y. TEL. 2070
Quality Portraits for Over 26 Years

ICE ICE
ICE CUBES CRUSHED CAKES CUBES
COLEMAN OIL HOT WATER & FLOOR HEATERS
DEEP FREEZERS $156.95 up
COOLERATOR REFRIGERATORS
ICE REFRIGERATORS
ELECTRIC REFRIGERATORS
BINNEWATER LAKE ICE CO.
25 S. PINE ST. Open 24 Hours Daily. PHONE 237

BE POPULAR...
Learn to Dance
Rumba – Samba – Tango – Waltz – Foxtrot – Peabody – Square Dance, etc., by the Best New York City Teachers.
Private Lessons $2.00 Semi-Private $1.00
We teach dancing from 16 to 80 years of age.
DURING SUMMER MONTHS ONLY
Make Appointments Now. Phone Kingston 767-J-1
Vera's Dancing Studio
at SUNNYBROOK REST
On Route 213, between St. Remy and Rifton, N. Y.

STOCK-CORDTS INC.
661 - 663 BROADWAY
KINGSTON — NEW YORK
FURNITURE • RUGS • FURNISHINGS

GET IN ON THE Outside Story!
Cool evenings on the porch or terrace - - - lazy week-ends out in the sun and fresh air. Make them hours of comfort and pleasure by choosing your outdoor furniture from our complete selection.
Metal Chairs — Rockers — Porch Rugs
Beach Chairs — Folding Deck Chairs
Gliders — Metal Spring Base Chairs
Outdoor Tables of All Kinds, Etc.
SPECIAL LOW PRICES

SATURDAY CLOSING TIME
12:00 o'clock noon
During July and August
Open Every Friday Night Until 9 O'clock

Woodstock News

By Peg Hard

Was Speeding

Woodstock, July 8 — George Harkaby, 2021 Davison street, New York, was arrested Wednesday afternoon by State Trooper R. Bailey, on a charge of exceeding the speed limit on Route 28 in the town of Woodstock. In a hearing before Justice of the Peace George J. Braendly, Harkaby pleaded guilty to the charge and was fined $10.

Arrested for Assault

Woodstock, July 8—Louis Snieder, 43, Woodstock, pleaded guilty to a third degree assault charge lodged against him by Margaret McCarthy, also of Woodstock. In a hearing before Justice of the Peace Braendly, Wednesday, Snieder was fined $10 and sentenced to 10 days in the county jail. The sentence was suspended on the defendant's promise to remain away from the plaintiff.

Books Are Added

Woodstock, July 8—Ten new books have been added by the Woodstock Library during the month of June. They include The Guard of Honor, Cousins; Fear, War and the Bomb, Blackett; The Wandering Scholar, Bona; Cybernetics, Wiener; The Golden Warrior, Muntz; Death Be Not Proud, Gunther; Their Finest Hour, Churchill; The Mad Woman of Chaillot, Giraudoux; Reader Over Your Shoulder, Graves; and Opus 21, Wylie.

Fair Collection

Woodstock, July 8—The Collection Center for the Woodstock Library Fair will be open in the schoolhouse beginning July 19 daily from 10 a. m. to 12 noon and 2 p. m. to 4 p. m. The committee in charge of old clothes request that such articles be brought to the center as soon as possible. The fair will take place on the library grounds Thursday afternoon, July 28.

Church Services

Woodstock, July 8 — Christian Science Church—Sunday school, 9:30 a. m. Regular service, 11 a. m. Wednesday meetings are held at 8 p. m. The reading room is open every Tuesday and Thursday from 7 to 9 p. m. and Saturday from 2 to 5 p. m.

Dutch Reformed Church, the Rev. Harvey I. Todd, pastor—Worship, 11 a. m. Lydian Society will meet second Wednesday of each month.

Christ Lutheran Church, guest pastor—Sunday school, 10 a. m. Worship, 11 a. m. The Women's Missionary Society meets the first Thursday of each month.

St. Joan of Arc Roman Catholic Church, the Rev. Philip J. Nolan, pastor—Sunday Mass at 11 a. m. Religious instruction for children, Saturday 2 p. m.

Methodist Church, the Rev. C. L. Wharton, pastor—Church services, Woodstock, 10:45 a. m. Wittenberg, 12 noon; Shady, 8 p. m. Church school: Woodstock 9:45 a. m., Wittenberg, 11 a. m.; Willow, 2 p. m. and Shady, 11 a. m. Meeting of the Sunday school board of the Woodstock Church will be held Friday, 7:30 p. m. in the parsonage.

Appears Sunday

LEON BARZIN

Woodstock, July 8—The artists who will appear on the program for the second concert of the season at the Maverick Concert Hall, Sunday, July 10, at 4 p. m., include Inez Carroll, pianist; Leon Barzin, violist; Aldo Pignotti, and Robert Collins, cellist.

The program will include Brahms' F Minor Sonata Opus 120, No. 1 in four parts for viola and piano and the Beethoven Piano Quartet in E Flat, Opus 16.

An exhibition of paintings by Julia Leaycraft will be on view.

Barzin, prominent local musician, is director of the National Orchestral Association, musical consultant at Radio Station WQXR; director New York City Ballet and president of Video Futures, Inc.

To Meet Monday

Woodstock, July 8 — Francis Martocci, assistant city judge, Kingston, will be the guest speaker at the next regular meeting of the Woodstock Democratic Club to be held Monday evening, July 11, in the Odd Fellows Hall, Bearsville, at 8 p. m. Martocci will speak on the organization of the Democratic party.

ULSTER PARK

Ulster Park, July 7—Preaching service as usual Sunday at 9:45 a. m., with the pastor, the Rev. Harry E. Christiana in charge. Choir rehearsal in the church on Thursday at 8 p. m.

The Rev. and Mrs. Herbert Killinder are entertaining their daughter and son-in-law and two grandsons this week.

Mr. and Mrs. R. C. Gendreau and family visited their uncle, Frederick Kristeller at Dreamland Farm, Kyserike, on Sunday.

Mr. and Mrs. H. N. Winfield have been spending a week at Point Judith, R. I., with their daughter and son-in-law, Dr. and Mrs. A. A. Savastano and children.

H. V. Story spent the holiday week-end in Newburgh with his daughter, Mrs. H. H. Crispell and family.

Harold Ives and son, William, of Prattsville spent the week-end with his mother-in-law, Mrs. William K. Cole and family.

The Gendreau and DuMond families picnicked on the Fourth at the Peterskill at Alligerville.

Ulster Grange 969, will hold its summer fair and supper in the hall and on the surrounding gorunds Wednesday evening, July 20. A baked ham supper will be served at 6 o'clock in charge of Mrs. Osterling of Kingston. A delicious meal is promised. July 21, the Grange will visit Hurley Grange and present a lecturer's program on the topic "America for Me." The last of these meetings will be held with Stone Ridge Grange on September 14. They are held in the interest of the State Grange revolving scholarship fund and to promote a neighborly feeling among the Granges of the county.

McKENNEY ON BRIDGE

Double Grand Coup Makes Little Slam

By WILLIAM E. McKENNEY
America's Card Authority
Written for NEA Service

A chap walked into my office the other day and asked if he could trouble me with a bridge hand. Today's hand is the one he gave me. He thought the play was unusual and wanted to know if it had a particular name. It certainly has—it is a double grand coup.

My caller's name was Rodolfo D'Avalos, and as we chatted, I learned that it was he who first brought and introduced the rumba to the U. S. back in 1928. Later he developed the conga as a ballroom dance, and surprisingly enough, he took that back to Cuba. Now he is working out a new Mexican folk dance called the La Raspa, a Mexican version of our square dance. From the way he played today's hand, D'Avalos does pretty well at bridge, too.

He let the opening lead of the eight of clubs ride, and East won it with the king. At first I thought he had made the wrong play, because he had several places to put his two losing clubs. However, he had to take the club finesse in order to create a needed entry.

East returned a club, which was won in dummy with the jack. The seven of spades was played and D'Avalos finessed his nine-spot. When it held, he cashed the ace of diamonds, went over to the jack of diamonds in dummy, led the six of spades and finessed the ten-spot.

Now the queen of hearts was led and overtaken in dummy with the king. The good queen of diamonds was trumped with the four of spades. Dummy was entered by playing the jack of hearts and overtaking with the ace. The ten of hearts was led and D'Avalos once again shortened himself by trumping with the five of spades.

Dummy was entered by playing the ten of clubs and overtaking with the queen. The ace of clubs was led, and East, having nothing left but the king and jack of spades, had to trump with the jack. D'Avalos overtrumped with the queen and cashed the ace.

Diamonds are often used to draw very fine wire.

North: ♠ 7 6 ♥ A K 10 ♦ K Q J 4 ♣ A Q J 9

West: ♠ 8 ♥ 9 7 6 4 3 ♦ 8 6 5 3 ♣ 8 7 6

East: ♠ K J 3 2 ♥ 8 5 2 ♦ 10 9 7 ♣ K 4 3

South (Dealer): ♠ A Q 10 9 5 4 ♥ Q J ♦ A 2 ♣ 10 5 2

Rubber—Neither Vul.

South	West	North	East
1 ♠	Pass	3 ♦	Pass
3 ♠	Pass	4 ♣	Pass
4 ♠	Pass	6 ♠	Pass

Opening—♣ 8

Ostrander Propert Uptown Is Sold

The business property located at 31 North Front street was transferred Thursday by Walter H., and Florence L. Ostrander, owners, to Florence S. Gray of New Rochelle and Louis R. Long of New York city.

At present the ground floor store is occupied by the Endicott-Johnson shoe store and on the second floor is the Raimond Beauty shop. The third floor has been unoccupied. The property was acquired in 1929 by the Ostranders and was formerly the S. B. Thing shoe store.

Lloyd R. LeFever represented the sellers and Walzer & Walzer of New York the purchaser. Richard Riseley negotiated the sale for the Shatemuck Realty Company, brokers.

It was stated the property had been acquired as an investment.

Fatally Stabbed

New York, July 8 (AP)—A seaman stabbed his former father-in-law on a crowded Brooklyn street yesterday, police said, and was captured by bystanders as he tried to flee. The victim was Arthur Raphael Braun, 47, a Brooklyn machinist. Police said Braun was stabbed repeatedly and killed in front of 44 Court street by Eduardo Gomez, 35-year-old Ecuadorian, who was divorced two years ago from Braun's daughter, Carmelo. Police said the attack was the second Gomez had made on Braun. Gomez was booked on a homicide charge.

What Congress Is Doing Today

Senate

Meets to continue debate on North Atlantic Pact.

Interstate Commerce Committee holds hearing on the nomination of John Carson to be a member of the Federal Trade Commission.

Public Works Committee holds hearing on Columbia Valley Authority energy program.

House

Considers compromise housing bill and bill to raise pay of top government executives.

Armed Services Committee continues hearings on unification bill.

BIG FAMILY-SIZE SHELVADOR $199.95

Not a six—but a full SEVEN cubic foot 1949 model!

Here's what this big, handsome Crosley gives you:

1. The Shelvador, which doubles your "front-row" space—stores constantly needed foods at your fingertips—keeps *little* things from "getting lost." *Only Crosley gives you the wonderful Shelvador!*
2. Large Capacity—7 full cubic feet storage space—over 14½ square feet of shelf area.
3. Big Freezer Compartment—stores up to 20 pounds of frozen foods. Equipped with durable, self-closing, plastic door!
4. Beauty Unsurpassed—clean, classic design. Gleaming Dulux enamel exterior, acid-resisting porcelain enamel interior.
5. Chiller Tray—for storing fresh meats—or extra ice cubes.
6. Improved Door Latch—for easy operation, tighter seal.
7. Insulation—Rock Wool and Fiberglas, up to 3½" thickness.
8. Trim Frame—one-piece, gray plastic—no unsightly screws or clips.
9. Electrosaver Unit—precision-designed and manufactured in Crosley's own plant; hermetically sealed for long, quiet, trouble-free, *economical* operation.

$20.00 DOWN AND A FEW CENTS A DAY

*Available only by Crosley. T.M. Reg. U. S. Pat. Off.

CROSLEY DIVISION AVCO

Shelvador* Refrigerators . . . Kitchen Freezers . . . Ranges . . . Radios . . . Radio Phonographs . . . Television
Better Products for Happier Living

See this Beautiful Big-Value Shelvador at

RUDOLPH PLUMBING — HEATING 232 Wall St. Phone 2476

W. T. GRANT CO.

JULY SALES

QUALITY is UP...PRICES are DOWN!

Duco Romaines
deftly flatter and are definitely value!
4.98
See how this duco-dotted rayon dress slims a heavy figure, gives smooth flattering lines. Black. 38-44.

Feathery Rayons
are midsummer fresh —perfect for early fall
5.89
Monotone prints are splashed smartly on Grants acetate dresses. Value-priced now for fall. 9-20.

Sheer Magic
in women's rayon bemberg prints
3.98
Magic low price for Grants neat, packable sheers. Mint cool prints on all-occasion dark grounds. 38 to 44.

BUTCHER WEAVE LINENS
5.00
Eyelet embroidery trim on pockets and dress front.

Short-Cut Grant price on
SUMMER SHORTIES
2.97
and
6.00
Shortie coats are high-style and Grants short price means you can buy 21 Diagonally woven in white, pink, aqua. 12-20.

Letterbox Pockets
highlight this Junior charmer
5.89
Trimly tailored suit dress that's a honey for the money. Smart butcher rayon in ice-cream colors. 9-15.

Sheer Bembergs
printed for flattery priced low for value
4.00
Feather-light printed rayon bembergs in a sparkling collection for Easter dress-up time. Sizes 12-20, 38-44.

W. T. GRANT CO.
303 - 307 WALL STREET

Colonials Edge Waterbury Timers With Late Inning Rallies, 6-5

Ed McNamara and Abreu Deliver Clutch Hits Before Huge Crowd

Maybe a deranged Hollywood scenario writer in his wildest nightmare might conceive a script like the one that was unfolded before more than 2500 baseball fans and protechnic addicts last night at municipal stadium. Then again, he might have to be even screwier than that.

If ever a ball club snatched a thrilling victory under story book circumstances and in a tailor-made setting, the Colonials were it.

Bill McKever, the St. Lawrence University alumnus, and third of the Colonials was credited with the victory. He goes right back at the Timers at 9:05 tonight in the finale of the series.

Here briefly are the choice morsels that preceded one of the most spectacular fireworks displays ever seen in this area and clinched the kind of victory that ball clubs dream about:

McNamara Delivers

1. Eddie McNamara, who has hit in the late inning clutches more consistently than most fans realize, delivered the game winning single over the Waterbury Timers in the last of the tenth. It was 6 to 5 Kingston, shattering a three-game losing streak by the locals.

2. Jose Abreu, the chubby catcher, lifted the huge crowd from its deepest despair by ramming a two-out single in the bottom of the ninth to tie the score at 5-5.

3. Allan Thomaier robbed Joe Consoli, Waterbury second baseman, of a home run with a sensational leaping catch at the left field fence in the third inning. The catch was easily the most dazzling since the snow fence was erected at municipal stadium. Consoli's smash had travelled at least a foot past the fence when Thomaier made a one-handed stab of the ball, clutched it tightly and then dangled crazily over the wooden pickets.

He finally fell to the ground inside the fence, leaped to his feet, hoisted his gloved-hand triumphantly for everyone to see it and then trotted across the field in the midst of one of the greatest ovations ever accorded a local baseball player.

4. Starter Hamilton Graham, a victim of five unearned runs, had his scoreless inning streak snapped at 22, a league record for the season and Colonial League history.

5. Mario Perez, new Colonial third sacker who replaced the injured Gerald Murray, made his debut by riffing a double off the left field fence and then suffered the ignominy of setting the stage for Waterbury's first two runs when he momentarily bobbled a double play ball.

Timers Runs Unearned

Waterbury's five unearned runs and the general sloppy play of the Colonials was forgotten when the locals, trailing 5-1, made their bid in the late innings. They picked up two in the eighth, tied the score 5-5 in the ninth and then won out in the tenth.

Kingston's second run in the eighth was a cheaple when Thomaier walked and raced all the way home when third baseman Gerretson tossed Abreu's grounder past first base. Elenchin tapped to the box but Perez followed with a soft liner over short to score Abreu. Ralph Matzer brought the crowd to its feet with a long smash to right field where Eastham grabbed the ball at the fence.

Tellefsen Singles

Telli Tellefsen, the ex-Columbia hurler, delivered a timely pinch single to launch the ninth inning uprising. McNamara doubled to the right field corner after Perlmutter forced Tellefsen at second. With runners on second and third, Thomaier popped weakly to the catcher and up stepped Senor Abreu. He fouled off a couple of pitches then shot a ground single into his favorite right field sector and Perlmutter and McNamara raced across with the tying runs.

A beautiful double play that took advantage of Manager Burt Shepard's slowness afoot got the Colonials out of a terrific hole in the first of the tenth. Frank Demeri who had relieved Graham walked Gerretson on four straight pitches. Shepard, the famous amputee, bunted too hard between the mound and first. Granato picked up the ball, forced Gerretson at second and Ralph Matzer whipped the ball back to first doubling Shepard.

Key DP Executed

The significance of this DP was evident a few moments later when Winters walked and Szabo scratched a bit to short. That brought in Bill McKever, a southpaw, and the Timers countered by inserting Kelchner, a rightie, as a pinch hitter for Lewis. McKever doled out four straight balls as the tension mounted but he induced Stefanik, a southpaw swinger to tap back to the box and Winters was forced at the plate for the final out.

Kingston's winning thrust in the tenth occurred in swift routine fashion. Ralph Matzer led off with a walk. Granato sacrificed. Perlmuter was given an intentional pass after McKever grounded to third for the second out and the moment was at hand for McNamara. He responded nobly, lashing a ground single to left field, just beyond the reach of third baseman Gerretson as Matzer thundered home with the winning run.

COLONIAL CAPERS: McKever gave the crowd the chills for a split second in the tenth when he grabbed Stefanik's grounder, hesitated momentarily, then threw to the plate in time for the force play. He might have thought there was only one out instead of two. Perez, the newcomer, swings lustily at the plate. Pistarelli, Waterbury catcher, suffered a split finger when he got his meathook into McNamara's foul tip in the third. Ralph Matzer hit two balls solidly, one a liner at Consoli and then a long smash to the right field barrier. Then he committed mayhem on Stefanik by making a neat back-to-the-diamond running catch in the fifth. Eddie McNamara made a dazzling pickup on Pica's short hop in the fifth. Perlmutter uncorked a great throw to third to cut down Gerretson going from first to third on Shepard's single to center in the sixth. A lot of the folks can't tell which of Shepard's legs is the wooden one. Thomaier turned in his second gem of the game with an over-the-head one-handed catch of Shepard's long smash to center in the eighth. Red Tellefsen hit his pinch single to open the ninth on a 3 2 count. For a pitcher he has a lot of poise at the plate. Phil Corrado and Woody Woodpecker were in top form. Hamilton Graham fanned 10 batters before he gave way to Frank Demeri.

Heroes in Colonial Win

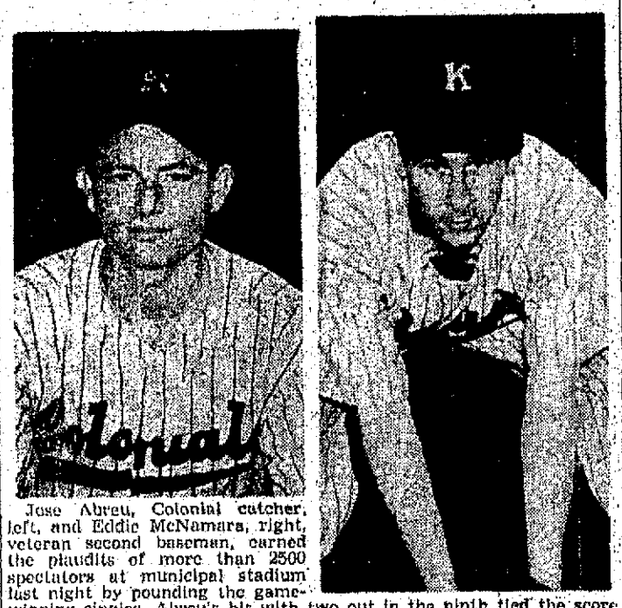

Jose Abreu, Colonial catcher, left, and Eddie McNamara, right, veteran second baseman, earned the plaudits of more than 2500 spectators at municipal stadium last night by pounding the game-winning singles. Abreu's hit with two out in the ninth tied the score at 5-5 and McNamara's tenth inning single broke up the thrilling contest. (Freeman Photos)

Waterbury (5)

	AB	R	H	PO	A	E
Stefanik, cf	6	0	0	0	0	0
Pica, lf	4	0	0	2	0	0
Consoli, 2b	5	1	1	5	1	0
Eastham, rf	4	2	1	5	0	0
Gerretson, 3b	2	0	1	0	1	1
Shepard, 1b	4	1	1	7	0	0
Winters, ss	3	1	0	2	4	0
Pistarelli, c	1	0	1	2	0	0
Szabo, c	4	0	3	5	0	0
Muha, p	4	0	0	1	1	0
Lewis, p	0	0	0	0	0	0
Drizmala, p	0	0	0	0	1	0
xKelchner	0	0	0	0	0	0
Totals	37	5	8	29	8	1

Colonials (6)

	AB	R	H	PO	A	E
Perlmutter, cf	4	2	1	0	1	0
Mc Namara, 2b	4	1	2	3	3	0
Thomaier, lf	4	1	0	3	0	0
Abreu, c	4	1	1	11	0	2
Elenchin, rf	4	0	1	4	0	0
Perez, 3b	5	0	2	1	0	2
Matzer, ss	4	1	0	3	2	0
Granato, 1b	3	0	0	5	0	0
Graham, p	3	0	0	0	0	0
Demeri, p	0	0	0	0	0	0
McKever, p	1	0	0	0	0	0
zTellefson	1	0	1	0	0	0
Totals	37	6	8	30	6	4

xWalked for Lewis in 10th.
zSingled for Graham in 9th.

Score by innings:

Waterbury	020 100 020 0	5
Kingston	100 000 022 1	6

Summary: Runs batted in: Gerretson, Shepard, Szabo, Pistarelli 2, Abreu, Perez, McNamara. Two base hits: Pistarelli, Perez, McNamara. Stolen bases: Perlmutter, Thomaier. Sacrifices: Eastham, Granato. Double plays: Granato-Matzer-McNamara. Left on bases: Kingston 12, Waterbury 11. Bases on balls: Graham 5, Muhr 6, McKever 1, Demeri 2. Strikeouts: Graham 10, Muhr 6. Hits off: Graham 7 for 5 runs in 9 inning; Demeri 1 for 0 in 2/3; McKever 0 for 0 in 1/3; Muhr 7 for 5 runs in 8 2/3; Lewis 0 for 0 runs in 1/3; Drizmala 1 for 1 run in 2/3. Hit by pitcher: McNamara by Muhr. Winning pitcher: McKever. Losing pitcher: Drizmala. Umpires: Beller and Borgia. Scorer: McNelis. Time: 2:35.

THE STORY OF WINE

Wine is as old as civilization (sometimes I feel that old). So first in antiquity are the first cultivated vineyards that there is no record of the beginning of wine (the records may be lost but you will find the wine here).

The Bible mentions wine 165 times (that's good enough for me, so I'll go along with the Good Book and recommend wine too). In due time wine became the universal mealtime beverage, added no doubt by the unhealthful character of the water supplies (no reflection meant on our own water supply, but wine does add to mealtime pleasures).

Taxes were collected partly in wine, and bills settled in same manner (what a wonderful way to pay your taxes and bills, so come in and buy your bottle to pay your taxes. I have more than I need). Oh, yes! I also have a full selection of Whiskies, Gin, Rum and Scotch.

MINASIAN'S
LIQUOR STORE
5 Main St. Tel. 4921
OPEN TONITE & SAT. NITE TILL 10 P. M.

Nationals Win All-Star Softball Game, 4-3

● **Bagatelles:**

Better be nice to that freckle-faced youngster toting your golf bag, mister. Tomorrow he may beat you at your own game!

It is estimated that more than 90 per cent of today's big-time golfers are ex-caddies, hotshots like Hogan, Nelson, Mangrum, Sarazen, Locke and others. Horton Smith once caddied for Walter Hagen.

Take a look at the sensational crop of ex-caddies at Wiltwyck Golf Club and the Boice brothers at Twaalfskill. Those are the stars of tomorrow. Only the Boices can possibly save Twaalfskill from never-ending defeats by Wiltwyck in the annual city championship. They seem to shake them off trees at Tommy Danaher's stronghold.

● **Flotsam and Jetsam:**

Twaalfskill Club will use the qualifying system for the annual club championships for the first time. There may be a few grumbles here and there but in our book it's the best and fairest method to determine the top flight. . . . Maurice Davenport will defend his Wiltwyck crown against a powerful field but it is hard to bet against the likeable, methodical High Falls automaton. Bill Van Aken, shooting top golf, will have a heavy following of rooters. Lew Boice and Dick Overbagh, the Saugerties barrister, are pre-tournament dark horses at Twaalfskill but there will always be John Van Gonsie, Ed Remmert, Lew Smith and Father Henry Herdegen. Those are the men to beat. Wonder if Stan Hankinson is thirsting for revenge in this year's Twaalfskill-Wiltwyck inter-club? . . . Len Brunelle, pro at James Baird, thinks Leon Randall has an excellent chance in the State Junior championships on July 12.

In deference to the heat wave and the acute shortage of partners, Ernie Schirmer has reduced his daily quota to a mere 27 holes. The mad, fur-bearing golf genius takes them and leaves them in relays on these scorching afternoons. Joe Garland, the laundry man, is good for 18 or 27 then takes off for the veranda where Fabian Russell and Drs. Ball and McCaig are nine holes ahead of him.

● **The Nineteenth Hole:**

Doc Forst's annual steak roast attracted more than 200 persons, largest crowd in Twaalfskill history, and it was the usual terrific feedbag. The event lured a host of notables, including Sen. Arthur Wicks, who looked natty in a blue suit, and Congressman Jay Le Fevre. The congressman did a stint of holiday golf but seemed more interested in some of the booming drives by Jay Jr. . . . Whatever happened to the Twaalfskill women's championships? One of the top attractions of the season will be the Mrs. Odell Black-Mrs. Jessie Burnett finale in the Wiltwyck championships, if and when these two worthies reach the payoff bracket. . . . Naturally, you couldn't expect Mrs. Charles J. Turck and Mrs. George Flemings to divulge what their husbands posted at James Baird this week. A prominent local fishing expert who specializes in Canadian trips is reported preparing a dossier on Canadian Indian squaws.

Abe Streifer, of the legal clan, had Rube Leventhal and Al Heisman as his guests last week and the Wall street business men were chagrined to learn that Alex Gerlak's layout is not always "three or four strikes" easier than Wiltwyck. . . . Have Judge John M. Cashin tell you the story of how golf handicaps sometimes can be very misleading in out-of-town handicap tournaments. If the judge declines, Messrs. Remmert, Dwyer or Overbagh will explain.

NOVELETTE—There were publishers, newspapermen, lawyers, doctors, business men and laundrymen present when the conversation veered toward occupations. Everyone, of course, had a softer job than the other fellow, except Reynolds Carr, who quipped blandly:

"We generally follow the medical profession."

The 1949 Hambletonian will be the third richest in the history of the 24-year-old event, with a purse estimated at $65,000. The richest Hambletonian was worth $73,451 in 1926; the second richest, $66,226.25 in 1928. Last year's race was worth just under $60,000. . . . Just thought we'd sneak that into a golf column.

MULLIGAN MIKE: Apparently the Yankees have taken so much from their Newark Bear farm that erosion has set in.

MAJOR LEAGUE ROUNDUP

By The Associated Press

By JACK HAND

How about Casey Stengel for manager of the year?

While the wise guys wait for Casey's New York Yankees to wilt, they continue to knock off the contenders, one by one. Connie Mack's Philadelphia A's were the latest, dropped five full games behind the Yanks by last night's 6-2 setback.

The boys shed a tear for "good old Case" when he stepped into Bucky Harris' job last winter. The Yanks were aging, coming apart at the seams.

"He'd better be funny," said more than one reporter as the club headed south for spring training.

When Joe DiMaggio was lost with his sore heel, they said Stengel didn't have a chance.

Reynolds Goes Route

Allie Reynolds' route-going performance against the A's must have been encouraging to Stengel who kept "Wahoo" in his regular starting turn despite his many knockouts.

Reynolds' 9-1 record is deceiving but there was nothing phony about his five-hitter at Shibe Park. A two-run homer by Hank Bauer broke a 1-1 tie in the fifth to give Allie a working margin over Lou Brissie, like Reynolds an All-Star pitching selection.

Cleveland, making another move, crept to within a game and a half of the A's by smothering Chicago, 8-2, with a 17-hit attack. Everybody except Joe Gordon shared in the hit parade that enabled Bob Lemon to coast home with his ninth victory.

Bosox Win

The Boston Red Sox trampled Washington, 8-3, and chased Mickey Haefner right off the Senators ball club. Owner Clark Griffith, dissatisfied with Haefner's "indifferent" performance, gave the pint-sized lefty his walking papers after a bad first inning. Haefner walked five, messed up a grounder and allowed one hit as the Sox rolled up a five-run lead. That was more than enough for young Chuck Stobbs in the game that was called at the end of the sixth to permit the Sox to catch a train home.

Detroit teed off on Red Embree for six runs in the first inning to snap its five-game losing streak with a 9-2 romp over the St. Louis Browns. The Tigers had only three hits in their big inning. A costly fumble by Bob Dillinger meant four unearned runs.

Brooklyn boosted its National League lead to two full games by trimming the Boston Braves, 5-2, in a night game after runner-up St. Louis bowed to Pittsburgh, 2-0, in the afternoon.

Joe Hatten survived a threatening ninth inning to record his seventh victory on the strength of a three-run Dodger attack on Warren Spahn in the first inning. Gil Hodges, with a two-run double, boosted his league-leading R.B.I. total to 64.

Bonham Blanks Cards

Ernie Bonham shut out the Cardinals with six hits for Pittsburgh's sixth straight victory. Dino Restelli, the Pirates' fine rookie, drove home both runs with a double off Gerry Staley in the sixth inning.

Lefty Dave Koslo had a night he'll never forget as he hit his first two major league home runs, driving in five runs. In the New York Giants' 11-3 slaughter of the Phillies, Koslo now has a 9-0 career record against the Phils.

Despite 17 Chicago hits, Cincinnati eked out a 7-6 edge over the Cubs on Ted Kluszewski's single following Bobby Adams' triple in the last of the ninth. Walker Cooper got his fourth homer in two days. It was No. 11 for Cooper. Seven since he left New York June 24.

Yesterday's Stars

(By The Associated Pdess)

Batting

Dave Koslo, Giants, hit first two home runs of major league career, driving in five runs, as he pitched New York to 11-3 victory over Phils who never have beaten him in nine games.

Pitching

Ernie Bonham, Pirates, shut out St. Louis Cardinals with six hits, 2-0.

Colonial Roundup

(By The Associated Press)

The pace-setting Bridgeport Bees were without a manager as they prepared to close out their two game series tonight with the Bristol Owls.

The club announced the resignation of Manager Ollie Byers last night, about an hour after the team had defeated third place Bristol by a 7-1 margin. Byers did not accompany the team to Bristol where it was in the temporary charge of first baseman Jim (Dutch) Paules. A club spokesman said "inflammatory bursitis" in Byers' pitching arm made it impossible for him to fulfill his contract with the club.

In the rout of the Bristol team, second baseman George Handy of Bridgeport hit his 21st home run of the season with a man on base in the ninth. Fritz Luciano scattered eight Bristol hits effectively.

The second place Stamford Pioneers kept pace with the league leaders by trouncing the Poughkeepsie Chiefs, 13-3. The Pioneers splattered 17 hits around the Poughkeepsie orchard, making things easy for their right hand pitching ace, Big Ed Hrabosak, who walked three and fanned six. Everybody on the Stamford team but Tony Russo, third base, got at least one hit with Stan Pavone getting four out of five. Carl Bush of Stamford hit a homer.

STANDINGS

AMERICAN LEAGUE

Yesterday's Results

Cleveland 8, Chicago 2.
New York 6, Philadelphia 2.
Boston 8, Washington 3 (6 innings to let Boston catch a train).
Detroit 9, St. Louis 2.

Standing of the Clubs

	W	L	Pct.	GB
New York	49	26	.653	...
Philadelphia	44	31	.587	5
Cleveland	42	32	.568	6½
Detroit	40	37	.519	10
Boston	38	36	.514	10½
Washington	32	41	.438	16
Chicago	31	46	.403	19
St. Louis	24	51	.320	25

Today's Games

Washington at New York (Harris 3-4 vs. Marshall 3-0).
Philadelphia at Boston (Coleman 7-7 or Fowler 8-4 vs. Parnell 10-5).
Detroit at Chicago (Gray 4-5 vs. Gumpert 7-6).
Cleveland at St. Louis (Wynn 8-1 vs. Pamnin 2-4).

Saturday's Schedule

Washington at New York.
Philadelphia at Boston.
Cleveland at St. Louis.
Only games scheduled.

NATIONAL LEAGUE

Yesterday's Results

Pittsburgh 2, St. Louis 0.
Cincinnati 7, Chicago 6.
New York 11, Philadelphia 3.
Brooklyn 5, Boston 2.

Standing of the Clubs

	W	L	Pct.	GB
Brooklyn	45	30	.600	...
St. Louis	43	32	.573	2
Philadelphia	41	36	.532	5
Boston	41	36	.532	5
New York	37	36	.507	7
Pittsburgh	33	40	.452	11
Cincinnati	31	41	.431	12½
Chicago	28	48	.368	17½

Today's Games

New York at Brooklyn (Hartung 7-7 vs. Newcombe 8-2).
Boston at Philadelphia (Voiselle 4-2 or Barrett 1-0 vs. Roberts 9-6).
Chicago at Pittsburgh (Leonard 2-10 vs. Lombardi 3-1).
St. Louis at Cincinnati (Pollet 10-5 vs. Blackwell 1-0).

Saturday's Schedule

New York at Brooklyn.
Boston at Philadelphia.
Chicago at Pittsburgh.
St. Louis at Cincinnati.

Minor League Baseball

(By The Associated Press)

International League

Jersey City 7-10, Syracuse 3-7.
Buffalo 13-4, Montreal 10-7.
Toronto 6, Rochester 1.
Baltimore 5, Newark 3.

Eastern League

Hartford 11-1, Utica 2-3.
Albany 6, Binghamton 4.
Elmira 13, Wilkes-Barre 5.
Scranton 11, Williamsport 2

North Atlantic League

Nazareth 7, Hazleton 6 (10 innings).
Carbondale 9, Mahanoy City 4.
Peekskill 4, Lebanon 1.
(Only games played).

Colonial League

	W	L	Pct.	GB
Bridgeport	41	27	.603	...
Stamford	38	25	.603	½
Bristol	39	29	.574	2
Waterbury	28	38	.424	12
Poughkeepsie	25	38	.397	13½
KINGSTON	23	37	.383	14½

Tonight's Games

Waterbury at Kingston.
Bridgeport at Bristol.
Stamford at Poughkeepsie.

Colonial Home Schedule

Tonight—Waterbury, 8:30.

Last Night's Results

Bridgeport	100 000 402	7	11 3
Bristol	010 000 000	1	8 3

Luciano and Ches; Gomez, Galusha (7), Barilari (8) and LaFrance.

Stamford	001 205 221	13	17 1
Poughkeepsie	010 000 020	3	8 3

Hrabosak and Faughan; Ostrom, Underwood (8), Bellusci (8) and Plucinio.

Bigler and Amato Winning Hurlers; Nats Score Early

A three-run first inning blast off Don Weeks furnished the cushion for the National Stars 4 to 3 victory over the Americans in the annual all-star City Softball League contest yesterday at Block Park.

Meanwhile Joe Amato and Walt Bigler held the American forces in check with four hits and choked off a seventh inning threat with one run.

The Americans scored twice in the second but the Nationals picked up an insurance marker in the fifth.

Bob Schatzel, the National's leadoff batter and shortstop, was the batting star with a double and two singles. Tommy Busch of the Americans hit a pair of singles. Extra base blows were conspicuous by their absence as pitching dominated the action—as usual.

300 See Game

Managers George Maglie and Jason Goumas saw their club get off to a rousing start before 300 fans at the downtown park. Before the spectators had settled in their seats, Bob Schatzel opened with a double, John Mills singled, Murphy reached first on a fielder's choice, Hunt reached on a fielder's choice for three runs.

An overthrow by Hoffman accounted for two American tallies with two outs in the second. In the fifth, Andy Murphy doubled behind Mills' single for what proved to be the winning marker.

The boxscore:

National Division

	AB	R	H	PO	A	E
B. Schatzel, ss	3	1	3	1	4	1
J. Mills, 2b	3	2	1	4	0	0
Murphy, 3b	4	1	1	0	0	0
A. Hunt, 1b-ss	3	1	0	7	2	0
J. Hoffman, lf	3	0	0	2	0	1
F. Roe, cf	2	0	0	1	0	0
Holstein, rf-1b	3	0	0	2	0	0
J. Scholar, c	2	0	0	2	1	1
J. McClaren, c	1	0	1	0	1	0
J. Amato, p	2	0	0	0	1	0
Bigler, p	1	0	0	0	0	0
P. Brown, cf	1	0	0	0	0	0
E. Lowe, rf	1	0	0	0	0	0
Maglie, 2b	1	0	1	2	0	0
	30	4	7	21	9	3

American Division

	AB	R	H	PO	A	E
Busch, cf	4	1	2	0	0	0
Mannello, 2b	2	0	0	2	0	0
Sass, 2b	2	0	1	2	0	0
J. Woods, 3b	2	0	0	0	1	0
Hornbeck, 3b	2	0	0	1	2	1
F. Coughlin, ss	3	0	0	2	3	0
Silverberg, 1b	2	0	0	3	0	0
Steitz, 1b	1	0	0	3	0	1
Halpern, c	3	1	0	4	1	0
Kearney, lf	1	0	0	2	0	0
Norton, lf	0	0	0	0	0	0
Sinsabaugh, lf	3	1	1	1	1	0
Weeks, p	1	0	0	1	1	1
Enright, p	1	0	0	0	1	0
	27	3	4	21	10	3

National	300	010	0	—4
American	020	000	1	—3

Summary: Runs batted in: Sinsabaugh, Weeks, J. Mills, A. Hunt, Sass, Murphy. Two Base Hits: Busch, Murphy, B. Schatzel. Stolen Bases: Busch. Bases on Balls: Weeks 2; Enright 1; Bigler 2, Amato 0. Caught Stealing: Schatzel by Halpern. Strikeouts: Weeks 3; Enright 0; Bigler 0, Amato 1. Winning Pitcher Amato. Losing Pitcher: Weeks. Umpires Scott, Stalter, Bauers. Time of game 1:15.

STOCK CAR
AUTO RACES
• EVERY •
SATURDAY Night 8:30
TOP DRIVERS - - - - FREE PARKING
RHINEBECK SPEEDWAY

CALL Pardee's
A WORSE PAIN - - - - -
A collar a few sizes too small will give you a pain in the neck—but not nearly as serious as the pain in your pocketbook if your insurance is a couple of figures too small and fire cleans you out. Have you enough?
LET US CHECK UP!
PARDEE'S INSURANCE AGENCY
Clarence H. Buddenhagen Mathilda B. Bruck
6 BROADWAY PHONE 25

ARROW'S
first SALE
in HISTORY
Truly a history-making event . . . the first sale in Arrow's history. . . . Hundreds of fresh new shirts that sold yesterday for $3.65 up to $4.50 . . . in fused and spread collar styles.
Sizes 13½ to 18; 32 to 35 sleeves.
featuring
$3.65 to $4.50
FANCY SHIRTS
now
$1.95 and $2.45

A. W. MOLLOTT
302 WALL ST., KINGSTON

Watzka's 3-Hitter Paces Franks To 4 to 3 Victory Over Boulevard

Ace Right Hander Fans Ten Batters

Frank's Sport Shop scored a single tally in the last of the seventh to edge Boulevard Gulf, 4 to 3, in the City League behind Jackie Watzka's three-hit pitching yesterday at the Athletic Field.

A wild throw by pitcher Jim Secreto moved Mike Forte from first to third on Bob Watzka's attempted bunt after Forte had opened with a single. Joe Fautz then chased Forte across the plate with a single.

Watzka Fans 10

Watzka pitched one of his best games of the season, yielding only three blows and striking out ten batters. Despite his effectiveness, Franks had to rally with a pair in the fifth to knot the count at 3-3 and then win in the seventh.

Franks collected eight hits off Jim Secreto, including a pair of doubles by Charlie Grunenwald and two singles by Bob Watzka. The Boulevard flinger issued four passes and fanned seven.

Jack Watzka's walk and Bob Watzka's singleton that poured through Fred Schryver's legs in left field accounted for Frank's first marker in the third. J. Ferraro's walk and back to back doubles by Bob Watzka and Red Gorsline accounted for two Frank markers in the fifth.

Miscues Hurt

Meanwhile, an error figured in Boulevard's first run off Watzka in the fourth. Mauro walked, stole second and then headed for third and didn't stop until he reached home as J. Ferraro threw the ball into left field.

In the Boulevard fifth, D. Secreto walked, stole second and Jim Secreto hit safely. J. Ferraro uncorked another wild throw as J. Secreto attempted a steal off second, D. Secreto scoring. Bo Schaffer's single to right accounted for J. Secreto. Watzka then breezed through the last two heats.

The boxscore:

Boulevard Gulf

	AB.	H.	R.	PO.	A.	E.
F. Ferraro, ss.	4	0	0	1	2	0
Brice, cf.	3	0	0	0	0	0
Schaeffer, 3b.	3	0	1	1	3	1
Schryver, lf.	3	0	0	2	0	1
Benjamin, c.	3	0	0	7	0	0
Mauro, 1b.	2	1	0	5	0	0
Gavin, rf.	3	0	1	1	0	0
D. Secreto, 2b.	2	1	0	1	1	1
J. Secreto, p.	2	1	1	0	2	1
Totals	25	3	3	18	8	4

Frank's Sport

	AB.	H.	R.	PO.	A.	E.
J. Ferraro, c.	3	1	0	10	0	2
Forte, lf.	4	1	1	1	0	0
B. Watzka, rf-1b	3	1	2	4	0	0
Gorseline, ss.	2	0	1	1	2	1
Fautz, 3b.	4	0	1	1	0	0
Davis, cf.	3	0	1	2	0	0
Grunenwald, 2b.	3	0	2	0	1	0
Buchanan, rf.	2	0	0	1	0	0
Jack Watzka, p.	2	1	0	0	2	0
Joe Watzka, 1b.	1	0	0	1	0	0
Totals	27	4	8	21	5	3

Score by innings:

Boulevard	0001200—3
Franks	0010201—4

Runs batted in: B. Watzka, Gorseline, Fautz, Schaeffer (2). Two-base hits, Grunenwald (2), Gorseline, B. Watzka. Stolen bases, B. Watzka, Ferraro, Mauro, D. Secreto. Bases on balls, J. Secreto 4, Jack Watzka 2. Strikeouts, J. Secreto 7, Jack Watzka 10. Hit by pitcher, by Jack Watzka, (Brice), by J. Secreto (Gorseline, B. Watzka.) Winning pitcher, Jack Watzka. Losing pitcher, J. Secreto. Umpires, Schwab and Prucnal. Scorer, E. Murphy. Time, 1:45.

City League

(Second Half

	W	L	Pct.
Wiltwyck Motors	2	0	1.000
Jones Dairy	1	0	1.000
Frank's Sport Shop	1	0	1.000
Stauble's Bakery	0	0	.000
Chez Emile	0	0	.000
Morgan's Rest	0	1	.000
Colonial Merchants	0	1	.000
Boulevard Gulf	0	2	.000

Today's Game

Jones Dairy (Fisher) vs. Colonial Merchants (Ed Rybinsker).

Fights Last Night

(By The Associated Pdess)

Rochester, N. Y.—Joey De John, 158¼, Syracuse, knocked out Pete Mead, 161½, Grand Rapids, 7.

North Front Street LIQUOR STORE

AT 34 NORTH FRONT STREET

MEET ME HERE
I Want to Buy the Best

There is a good reason why these familiar words are heard so often every day -- because of our variety, quality and courteous service.

Headquarters for Gins, Rums, Scotches, Wines and Liquors.

Wonderful Values.

OPEN TONIGHT and SAT. NIGHT til 10 p.m.

Quality and Values are Guaranteed by

Harry Gilbert, Prop.
PHONE 2009

Major League Leaders

(By The Associated Press)

National League

Batting — Robinson, Brooklyn, .359; Kiner, Pittsburgh, .335.

Runs — Reese, Brooklyn, 66; Robinson, Brooklyn, 63.

Runs batted in—Hodges, Brooklyn, 64; Robinson, Brooklyn, 61.

Hits—Robinson, Brooklyn, 107; Schoendienst, St. Louis, and Thomson, New York, 100.

Doubles — Jones, Philadelphia, 23; Ennis, Philadelphia, 21.

Triples — Ennis, Philadelphia, and Furillo, Brooklyn, 7.

Home runs—Kiner, Pittsburgh, Gordon, New York, 15.

Stolen bases—Robinson, Brooklyn, 20; Reese, Brooklyn, 13.

Pitching—Roe, Brooklyn, 8-2, .800; Branca, Brooklyn, and Heintzelman, Philadelphia, 10-3, .769.

Strikeouts—Spahn, Boston, 69; Branca, Brooklyn, 64.

American League

Batting—Kell, Detroit, .352; DiMaggio, Boston, .333.

Runs—Joost, Philadelphia, 75; Williams, Boston, 71.

Runs batted in—Williams, Boston, and Stephens, Boston, 81.

Hits—Kell, Detroit, and DiMaggio, Boston, 95.

Doubles—Majeski, Philadelphia, 23; Kell, Detroit, 21.

Triples — Mitchell, Cleveland, 11; Valo, Philadelphia, 7.

Home runs—Williams and Stephens, Boston, 19.

Stolen bases — Dillinger, St. Louis, 9; 5 players tied with 6.

Pitching—Reynolds, New York, 9-1, .900; Raschi, New York, 13-2, .867.

Strikeouts — Trucks, Detroit, 98; Brissie, Philadelphia, 76.

Jimmy Creed Boosts Winnings to $97,734

Westbury, N. Y., July 8 (AP)—Jimmy Creed didn't crack the Roosevelt Raceway Track record last night in winning the $25,000 National Pacing Derby. But some drivers think he may do it before the summer is ended.

Jimmy Creed went twice around the Long Island harness track's half-mile oval in a sparkling 2:02 flat to nip Grattan McKlyo by a very short nose and become the greatest money winner in his class among pacers actively racing. Dr. Stanton was third. Jimmy Creed now has earned $97,734, counting the $11,250 for last night's win.

Bowling Scores

Ferraro Mixer

Mehm's Market	689	740	677	2106
John's Drive-In	669	693	788	2150
Lincoln Park Inn	724	682	687	2093
Reliable Upholst'y	666	691	418	1724
Jesse's Tavern	752	770	785	2317
Kingston Candy	703	772	742	2217
Gisland's	639	743	696	2078
Village Rest	700	695	682	2077
Team 12	655	725	855	2235
Team 5	666	587	583	1836
Jaspers	756	751	822	2331
Town Cafe	753	738	779	2270

Top Individual Scores

L. Weisknapt	192	174	183	549
R. Howard	178	161	200	539
L. Feger	175	181	178	537
M. Posner	180	165	186	511
Jack Strubel	150	192	157	499
F. Mehm	157	163	171	491
R. Woolsey	149	161	179	489
W. Overfield	145	191	151	487
John Ferraro	130	193	164	486
Jack Ferraro	139	181	172	492
J. Bechteld	142	176	174	492
B. DuBois	142	170	167	479
Mitchell	194	138	145	477
T. Moss	161	153	162	476
W. Strubel	170	127	169	466
J. Berardi	146	172	143	461
W. Murray	116	169	182	467
W. Webster	139	120	158	437
H. Senor	128	151	128	407
D. Simmons	149	143	143	435
E. Hung	157	124	151	432

Griffith Fires Mickey Haefner

Washington, July 8 (AP)—The Washington Senators, who need pitchers' worse than anything, nevertheless fired a regular last night.

Mickey Haefner, a Washington standby for six years, was tossed off the club by owner Clark Griffith because of what Griffith called an "indifferent performance" against the Boston Red Sox.

Griffith told reporters Haefner has pitched his last game for Washington and will be sold, traded or released outright.

A 36-year-old lefthander, Haefner started for the sixth place Senators against the Red Sox last night.

He worked two-thirds of an inning, walked five, gave up a double to Vern Stephens, and was charged with five runs.

Yet, surprisingly, it was none of these doings that caused Griffith to heave Haefner off the team.

The 79-year-old boss of the Senators was upset over a ball hit by Boston pitcher Chuck Stobbs. It went between the mound and first base. Haefner went over to field the ball, picked it up, dropped it, picked it up again. By this time, Stobbs was safe at first.

"I'm asking waivers on him tonight," said Griffith. "He made little effort to field Stobbs' bunt. "I will not stand for such an indifferent performance."

Mrs. Wonderly's 20 Leads at Wiltwyck

As a result of Wiltwyck Golf Club Ladies' Day Wednesday awards were won by five members in best selected seven holes out of nine and best three-quarters of the handicap.

Winners and scores were Mrs. Clyde Wonderly, Jr., best selected seven holes score, 41, less handicap of 21, net 20.

Mrs. Charles Vogel, best selected seven holes score, 36, less handicap of 15, net 21.

Mrs. C. E. Burnett, best selected seven holes score, 28, less handicap of 6; net 22.

Mrs. George Rifenbary, best selected seven holes score, 36, less handicap of 13, net 23.

Miss Agnes Kennedy best selected seven holes 36, less handicap 12; net 24.

Newark, N. J.—Charley Fusari, 148¼, Irvington, outpointed Al Evans, 153½, Montreal, 8.

Come Today! Bring the Children

For An Outing You'll All Enjoy!

CATSKILL GAME FARM

ZOOLOGICAL PARK AND PICNIC GROUNDS

500 Wild Animals

From All Parts of the World

- Bison
- Water Buffaloes
- Ostriches
- Llamas
- Alpacas
- Zebras
- Camels
- Gnus
- Antelopes
- Mountain Sheep
- Mountain Goats
- Monkeys
- American, African, Asiatic, European, Deer

Bring Your CAMERA — Film on Sale

150 TAME ANIMALS

Bottle Raised for You to Pet and Feed

You Walk Right in Among Them! SEE THE NEW-BORN FAWNS

Only a few hours old!

You'll Enjoy Watching the Antics in the Monkey House

Many New Features for Your Enjoyment

COME FOR A PICNIC

in the Cool, Shady Grove!

- Benches and Fireplaces
- Picnic Tables
- Refreshments
- Merry-Go-Round
- Unusual Souvenirs

Open Every Day 9 a. m. to 6 p. m. Including Sunday

A Pleasant, Easy Drive

Route 9W to Saugerties, then only thirteen miles north on Route 32.

RACING! ROARING! JUMPING!

The Thrills of a Lifetime

SEE This Daring Jump in a 1949 Ford

A New Ford, raced at high speed up a ramp and looped high in the air over another new 1949 Ford racing underneath. Don't miss this exciting challenge with danger.

27 DARING STUNTS

$100,000 Fleet of New '49 Fords

As Featured in LIFE Sat. Eve. POST TIME Paramount News

JOIE CHITWOOD'S World Champion AUTO DAREDEVILS

TUESDAY, July 12 MUNICIPAL STADIUM NITE Only 8:30 p.m.

Admission $1.50, incl. tax Children 50c

Music-Maker

HORIZONTAL

1 Depicted musical instrument
6 Whisper
11 Paddled
12 Saltpeters
14 Leaving
15 Lawmaker
17 Short sleep
18 Measure of area
19 It has five ——
21 Thus
22 Try
24 Always
26 Disparage
27 Vehicle
28 Indian river
29 Correlative of either
30 It is popular —— the southern states
31 Nickel (symbol)
32 Bell sound
34 Moistens
37 To the sheltered side
38 Revise
39 Note of scale
40 Established
45 again
46 Compass point
47 Eggs
49 Freshen
50 Consumed
51 Sea nymph
53 School book
55 Bargain events
56 Natural fat

VERTICAL

1 Gun tube
2 Insect
3 Negative reply
4 Joke
5 Smell
6 Soon
7 Carol
8 Pronoun
9 Lair
10 Expunger
11 Outer garments
13 Recreation
16 Measure
19 More powerful
20 Supported
23 On the back
25 Changed
32 Pythias' friend
33 Pickled fruits
35 Season of year (pl.)
36 Guide
41 Great Lake
42 Sleeping places
43 Any
44 Withered
45 Female sheep
48 Constellation
50 Fruit drink
52 Hebrew deity
54 Near

Answer to Previous Puzzle

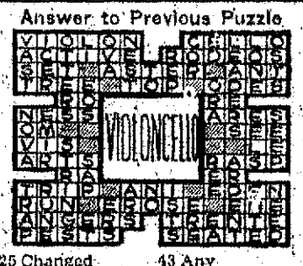

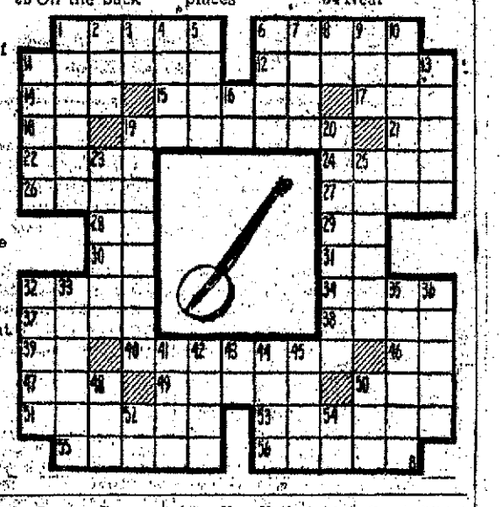

Snead's 63 Leads Reading Open

Reading, Pa., July 8 (AP)—Sammy Snead, as usual, was out in front today in the $15,000 Reading Open golf tournament.

It was no surprise to find Sammy shooting 30-33—63, seven strokes under par for the 6,001 yard Reading Country Club course, to lead the field for the first round.

But it was surprising that Lawson Little, a veteran who hasn't been close to the top recently although he usually is in the money, only one stroke behind. Only a putt that hit the cup and bounced out on the 18th green kept Little from tieing for the lead.

And even more surprising was the third place 65 fired by big George Low, Jr., of Clearwater, Fla.

After today's second round, the field of 152 will be reduced to the low 60 and ties and none of the "name" players appeared in danger.

Middlecoff, Johnny Palmer and Chick Harbert were among the 67 shooters yesterday. Lloyd Mangrum and Dick Metz had 68's and virtually all the stars were among the 29 who equalled or surpassed par.

Miami, Fla.—Bobby Dykes, 148½, San Antonio, outpointed Al Hersh, 148½, New York, 10.

New York (Jerome Stadium)—Pat Kelly, 142, Ireland, outpointed Pete Kennedy, 145½, White Plains, N. Y. 8.

★ ★ ★ ★ ★ ★ ★

STONE'S LIQUOR STORE

58 Broadway. Ph. 4560

The best in —

Wines and Liquors

OPEN FRI. & SAT. 'til 10

★ ★ ★ ★ ★ ★ ★

A's Sign Hurler

Philadelphia, July 8 (AP)—The Philadelphia Athletics yesterday signed Ewen Linnell Bryden, 22-year-old Waterford, Conn., southpaw, to a Lincoln, Neb., contract and optioned him to Portsmouth, Ohio.

For a Delightful Evening

When your day's work is done, what could be more refreshing than a glass of cool Genesee —before dinner, with dinner, or later when friends call? So, take home a "Jenny-pac", the new convenient 12-can carton. You'll find it—

EASY TO CARRY • EASY TO STORE
EASY TO COOL • EASY TO USE

GENESEE

Lager Beer or 12 Horse Ale

"Jenny-pac" is ideal for picnics and outings, too.

THE GENESEE BREWING CO., INC.
100 NATIONAL ST., ROCHESTER, N. Y.

LOCAL BUS BULLETIN

All Schedules on Daylight Savings Time

Kingston bus terminals located as follows:
Trailways Bus Depot, 405 Broadway, opposite Central P. O. Tel. 744.
Uptown Bus Terminal, Crown St.; Central Bus Terminal, opposite West Shore Railroad Station, phone 1374; Downtown Bus Terminal at Johnston's Drug Store, 34 East Strand.

ADIRONDACK TRANSIT LINES, INC.

Kingston-Rosendale-Tillson-Binnewater

Leaves Kingston Trailways Depot

Daily A.M.	Daily P.M.	Daily Ex. Sun. & Hol. A.M.	Sun. Hol. Only A.M.	Daily Ex. Sun. P.M.	Fri. Only P.M.
6:15	1:00	8:00	10:30	5:35	9:15
12:30	2:45	....	....	6:10	....
7:10	7:15	....	....	6:05	....
....	....	P.M.	....	....	....
9:30	....	12:15	....	....	....
....	9:00	2:30	....	....	....
....	....	....	....	....	....
....	....	5:10	....	....	....
....	....	6:05	....	....	....

Service to Uptown Terminal Daily Except Sundays and Holidays

Leaves Tillson

Daily A.M.	Daily Ex. Sun. & Hol. A.M.	Sun. Hol. Only A.M.	Mon. Thru Fri.	Daily Ex. Sat. Sun.
10:40	7:05	A.M.	....	....
11:30	7:45	7:30	....	....
....	9:10	....	....	....
P.M.	P.M.	P.M.	P.M.	P.M.
2:00	....	4:46	5:45	4:30
3:31	1:15	....	....	....
10:00	....	7:00	....	....

Leaves Rosendale

Daily A.M.	Daily Ex. Sun. & Hol. A.M.	Sun. Hol. Only A.M.	Mon. Thru Fri.	Daily Ex. Sat. & Sun. P.M.
10:50	7:15	A.M.	....	4:35
11:34	7:50	7:32	....	....
P.M.	9:20	P.M.	....	....
....	....	4:50	....	....
2:02	P.M.	7:02	....	....
3:35	1:22	....	....	....
10:04	3:45	....	5:55	....

KINGSTON-FLATBUSH-GLASCO-SAUGERTIES

Leaves Kingston Trailways Bus Depot

Daily A.M.	Daily P.M.	Fri. Only P.M.	Daily Ex. Sun. & Hol. A.M.
8:00	12:20	5:05	6:05
11:15	3:40	7:30	6:50
....	5:20	9:15	....

Leaves Saugerties

Daily A.M.	Daily P.M.	Daily Ex. Sat. & Sun. A.M.	Daily Ex. Sun. Hols. A.M.
....	2:14	8:45	....
....	4:44	....	6:45
....	6:44	P.M.	7:45
10:50	7:50	....	P.M.
....	....	6:00	....

ADIRONDACK TRANSIT LINES, INC.

Buses Leave Trailways Bus Depot Kingston for New York City

Daily A.M.	Daily P.M.	Sun. Hol. Only P.M.
5:15	1:00	10:30
12:30	2:45	....
7:10	4:00	....
8:30	5:35	....
9:30	7:15	....
11:55	9:00	....

Buses Leave Dixie Bus Depot, New York City for Kingston

Daily A.M.	Sat. Only P.M.	Daily P.M.
12:15	2:00	....
5:00	....	....
7:00	1:00	4:30
8:00	....	5:45
9:00	....	7:30
11:30	....	9:30

Kingston, Hunter, Hensonville, Windham, Grand Gorge, Stamford, Oneonta.

Bus service from Kingston to Quarryville, Palenville, Haines Falls, Tannersville, Hunter, Hensonville, Windham, Grand Gorge, Stamford, Oneonta.

Buses leave Trailways Bus Depot, Kingston, daily at 8:00 A. M., 11:15 A. M., 12:20 P. M., 2:40 P. M., 5:20 P. M. 7:30 P. M., Fri. only to Hunter, 9:15 P. M., Fri. only to Oneonta.

HIGH FALLS TO KINGSTON

Leaves—	Daily Ex. Sun. & Hol. A.M.	Daily A.M.	Daily P.M.	Daily Ex. Sun. & Hol. P.M.	Sun. & Hol. Only P.M.	See Note P.M.
High Falls	7:05	10:30	1:20	3:50	3:45	*6:00
Stone Ridge	7:15	10:45	1:30	4:00	3:55	6:10
Marbletown	7:20	10:50	1:35	4:05	4:00	6:15
Old Hurley	7:25	10:55	1:40	4:10	4:05	6:20
Crown St. Terminal	7:35	11:05	1:50	4:20	4:15	6:30
Trailways Terminal	7:45	11:15	2:00	4:30	4:25	6:40
Central Terminal	7:50	11:20	2:05	4:35	4:30	6:45

All trips connect with buses and trains north and south bound.
*Note—Runs Fridays and Sundays only and July 4 and Sept. 5.

KINGSTON TO HIGH FALLS

Leaves—	Daily Ex. Sun. & Hol. A.M.	Daily P.M.	Daily P.M.	Daily P.M.	Sun. Only P.M.	Fri. Only P.M.
Central Terminal	8:30	12:15	3:15	5:15	7:30	9:00
Trailways Terminal	8:35	12:20	3:20	5:20	7:35	9:05
Crown St. Terminal	8:40	12:30	3:30	5:30	7:45	9:15
Old Hurley	8:50	12:40	3:35	5:40	7:55	9:25
Marbletown	8:55	12:45	3:40	5:45	8:00	9:30
Stone Ridge	9:00	12:50	3:45	5:50	8:05	9:35
High Falls	9:10	1:00	3:50	6:00	8:15	9:45

All trips connect with buses and trains north and south bound.

KINGSTON, ETC., TO WEST HURLEY, WOODSTOCK AND WILLOW

LEAVE	Daily Ex. Sun. A.M.	Daily P.M.	Daily P.M.	Daily P.M.	Fri. & Sat. Only P.M.
Trailways Terminal	8:45	12:40	2:40	5:15	8:15
Central Terminal	8:50	12:55	2:55	5:10	8:40
Uptown Terminal	9:00	1:00	3:00	5:20	8:50

Above trips connect with buses and trains from New York city. Connecting carriers: Central Greyhound Lines, Adirondack Transit Lines, Mountain View Coach Lines and West Shore Railroad.

WILLOW, LAKE HILL, BEARSVILLE, WOODSTOCK, ETC., TO KINGSTON

LEAVE	Daily Ex. Sun. A.M. 1st Trip June 24	Daily A.M.	Daily P.M.	Daily P.M.
Willow	8:00	10:15	4:15	6:00
Bearsville	8:15	10:30	4:30	6:15
Woodstock	8:20	10:35	4:35	6:20
West Hurley	8:22	10:38	4:38	6:23

Above trips connect with buses and trains to New York city. Connecting carriers: Central Greyhound Lines, Adirondack Transit Lines, Mountain View Coach Lines and West Shore Railroad.

ADVERTISING IN THE FREEMAN PAYS

KINGSTON, ETC., TO PINE HILL, FLEISCHMANNS, MARGARETVILLE

Lv. KINGSTON	Daily A.M.	Daily Ex. Sun. A.M.	Daily A.M.	Daily P.M.	Daily P.M.	Daily P.M.	Fri. & Sat. Only P.M.
Trailways Terminal	6:45	8:45	10:55	12:40	3:40	5:15	8:55
Kingston Central	6:00	8:50	11:10	12:55	3:55	5:10	9:10
Kingston Uptown	7:00	9:00	11:15	1:00	3:00	5:20	9:15
Shokan	7:22		11:37	1:22	3:22	5:42	9:37
Phoenicia	7:40	9:50	11:57	1:42	3:42	6:02	9:57
Shandaken	7:55		12:10	1:55	3:55	6:15	10:10
Big Indian	8:00		12:15	2:00	4:00	6:20	10:15
Pine Hill	8:05		12:20	2:05	4:05	6:25	10:20
Ar. Margaretville	8:30		12:50	2:35	4:35	6:50	10:50

Above trips make connections at Kingston with buses and trains from New York city. Connection carriers: Central Greyhound Lines, Adirondack Transit Lines, Mountain View Coach Line and West Shore Railroad.

MARGARETVILLE, FLEISCHMANNS, PINE HILL, ETC., TO KINGSTON

LEAVE	Daily Ex. Sun. A.M. 1st Trip June 24	Daily A.M.	Daily P.M.	Daily P.M.
Margaretville	7:00	9:15	3:15	5:00
Pine Hill	7:25	9:40	3:40	5:35
Big Indian	7:30	9:45	3:45	5:30
Shandaken	7:35	9:50	3:50	5:35
Phoenicia	7:50	10:05	4:05	5:50
Shokan	8:11	10:26	4:26	6:11
Ar. Kingston Uptown	8:35	10:50	4:50	6:35
Ar. Kingston Central Ter.	8:40	10:55	4:55	6:40
Ar. Kingston Trailways Ter.	8:45	11:00	5:00	6:45

Above trips make connections at Kingston with buses and trains to New York city. Connecting carriers: Central Greyhound Lines, Adirondack Transit Lines, Mountain View Coach Line and West Shore Railroad.

Trip No. 600 will run via Glenford Church and O'Brien's Store. All others will run on new highway.

NEW PALTZ-KINGSTON

LEAVE—	Ex Sun A.M.	Ex Sun A.M.	Sun Only A.M.	Ex Sun A.M.	Sun Only A.M.	Ex Sun P.M.	Sun Only P.M.	Ex Sun P.M.	Daily Only P.M.	Fri Only P.M.
New Paltz	6:05	*7:00	8:05	8:45	11:00	12:15	1:30	3:20	*4:25	6:10

KINGSTON-NEW PALTZ

LEAVE—	Ex Sun A.M.	Sun Only A.M.	Ex Sun A.M.	Daily P.M.	Daily P.M.	Ex Sun P.M.	Daily Only P.M.	Fri Only P.M.
Crown St. Term.	7:05	10:00	*11:00	*12:05	*3:05	*5:05	6:00	8:30

*Denotes connections with Trailways Buses for New York City.
Sunday schedule on holidays. For information call New Paltz 3221 — Kingston 713.
*Denotes connection with Adirondack Transit Lines to Wilbur, Eddyville, St. Remy, Rifton.

NEW PALTZ-POUGHKEEPSIE

LEAVE—	Ex Sun A.M.	Daily A.M.	Daily P.M.	Daily P.M.	Daily P.M.	Ex Fri & Sun P.M.	Fri Only P.M.	Ex Sun P.M.	Sun Only P.M.	Sat Only P.M.	Sun Only P.M.
New Paltz	6:40	8:20	11:00	1:15	3:20	4:45	4:30	6:00	6:50	7:10	8:20

POUGHKEEPSIE-NEW PALTZ

LEAVE—	Ex Sun A.M.	Daily A.M.	Daily P.M.	Daily P.M.	Daily P.M.	Ex Sun P.M.	Ex Sun P.M.	Ex Sun P.M.	Sun Only P.M.	Sun Only P.M.	Sat Only P.M.
Po'k'psie Term.	7:15	9:15	12:10	2:15	4:10	5:25	6:35	7:35	9:05	9:30	

MOUNTAIN VIEW COACH LINES, INC.

Kingston to Poughkeepsie and Newburgh

Leave Crown Street Terminal

Daily	6:20 A.M.
x	10:20 A.M.
Daily	11:15 A.M.
Daily	1:35 P.M.
x	2:00 P.M.
Daily	3:15 P.M.
Daily	3:20 P.M.
Daily	7:30 P.M.
o	8:40 P.M.

For information call 713.

x—Daily except Sundays and holidays.
o—Sundays and holidays only to Newburgh; this trip leaves from Trailways Terminal only.
Ex.—Express Kingston to Albany.
C—Sundays only express.
D—Trip ends in Coxsackie, except Sundays and holidays goes to Albany.
xx—Trip starts from Kingston weekdays, Sun. and Hol. from Saugerties.
Connections for New York city in Poughkeepsie on N.Y.C.R.R., in Newburgh on Hudson Transit Lines.

Kingston to Saugerties Catskill, Albany

Leave Crown Street Terminal

xx	7:50 A.M.
Ex. x	9:00 A.M.
Daily	10:10 A.M.
x	11:25 A.M.
Daily	12:30 P.M.
Daily	2:25 P.M.
Daily	4:30 P.M.
Daily	6:40 P.M.
Ex. C	6:40 P.M.
Daily D	9:00 P.M.

ELLENVILLE TO KINGSTON

	Daily Ex. Sun. & Hol. A.M.	Daily A.M.	Daily Ex. Sun. P.M.	Daily Ex. Sun. & Hol. P.M.	Sun. & Hol. P.M.	See Note P.M.
Ellenville	6:30	10:00	12:50	3:20	3:00	*5:30
Kerhonkson	6:45	10:15	1:05	3:35	3:15	5:45
Accord	6:55	10:25	1:15	3:45	3:25	5:55
Krippleb'sh	7:05	10:35	....	....	....	....
Stone Ridge	7:15	10:45	1:30	4:00	3:35	6:10
Marbletown	7:20	10:50	1:35	4:05	4:00	6:15
Old Hurley	7:25	10:55	1:40	4:10	4:05	6:20
Crown St. Ter.	7:35	11:05	1:50	4:20	4:15	6:30
Trailways Ter.	7:45	11:15	2:00	4:30	4:25	6:40
Central Ter.	7:50	11:20	2:05	4:35	4:30	6:45

All trips connect with buses and trains north and south bound.
*Note, runs to Accord only, Mon., Tues., Wed., Thurs., and Sat. First trip July 18 through Sept. 3.
Runs to Kingston Friday and Sunday and July 4 and Sept. 5.

KINGSTON TO ELLENVILLE

	Daily Ex. Sun. & Hol. A.M.	Daily P.M.	Daily P.M.	Daily P.M.	See Note P.M.	Fri. Only P.M.
Central Ter.	8:30	12:15	3:15	5:15	....	9:00
Trailways Ter.	8:35	12:20	3:20	5:20	....	9:05
Crown St. Ter.	8:40	12:30	3:30	5:30	....	9:15
Old Hurley	8:50	12:40	3:40	5:40	....	9:25
Stone Ridge	8:55	12:50	3:50	5:50	....	9:35
Krippleb'sh	....	....	4:00	6:00	....	....
Accord	9:15	1:05	4:10	6:10	*6:45	9:50
Kerhonkson	9:25	1:15	4:20	6:20	6:55	10:00
Ellenville	9:40	1:30	4:35	6:35	7:10	10:15

All trips connect with buses and trains north and south bound.
*Note, runs Mon., Tues., Wed., Thurs., and Sat. only. First trip July 18 through Sept. 3.

Classified Ads

Phone 5000 Ask for Want Ad Taker

OFFICE OPEN DAILY 8 A. M. to 5 P. M. EXCEPTING SATURDAY 8 A. M. to 4 P. M.

CLASSIFIED ADVERTISING RATE

Lines	1 Day	3 Days	6 Days	25 Days
3	$.54	$1.35	$2.16	$6.75
4	.72	1.80	2.88	9.00
5	.90	2.25	3.60	11.25
6	1.08	2.70	4.32	13.50

Contract rate for yearly advertising on request.

Rate per line of white space is the same as a line of type.

Ads ordered for three or six days and stopped before that time will be charged only for the number of times the ad appeared and at the rate earned.

Advertising ordered for irregular insertions takes the one time insertion rate. No ad taken for less than basis of three lines.

The Kingston Daily Freeman will not be responsible for more than one incorrect insertion of any advertisement ordered for more than one time.

The Publisher reserves the right to edit or reject any classified advertising copy.

Classified advertisements taken until 10:30 o'clock Uptown, 11 Downtown each day except Saturday. Closing time for Saturday publication 5:00 p. m. Friday.

Replies

The following replies to classified advertisements published in The Daily Freeman are now at The Freeman Offices:

Uptown

A, FG, GI, HG, HW, MG, Skilled, UO, Year

Downtown

6, 34, 50, 441, 821

ARTICLES FOR SALE

A BARGAIN—5-piece walnut bedroom suite, $35. Phone 5865.

A BETTER GASOLINE — Standard Oil of California; 33 cents gal. Tom's Calso Station, 332 Boulevard.

AMBROSE BROS.
384 B'way, phone 2406. ½ gal. $1.15; gal. $2.25; brick ice cream, fancy novelties for special parties.

ASPHALT SHINGLES — roll roofing; every type. Smith Parish Roofing & Supply Co., 78 Furnace St.

AUTOMATIC IRONER—Thor Gladiron; like new; reasonable. Phone Saugerties 409-W.

BABY CARRIAGE—Thayer; good condition; $15. Phone 2565-R.

BATH TUB—complete; radio; kitchen cabinet; all good condition; very reasonable. Phone 757-R-3.

BEDS—dressers, chairs, tables; must sell immediately. 311 Clifton Ave.

BICYCLES (2) — lady's and gentleman's; nearly new; perfect condition. Phone 2030-J or W.

BOTTLED GAS
An immediate installation—ranges, hot water heaters, refrigerators, Coleman floor furnaces, commercial ranges.
EVEREADY BOTTLED GAS SELLING.
121 N. Front St. Kingston 2570

BOLENS-HUSKI TRACTORS — $150 up; Briggs & Stratton engines in stock; service, repair & parts; Jacobsen power lawn mowers; gen. farm implements. Tractor Motor Service Sup., 64 Ferry St., King. Ph. 3738-J

BOYS' BICYCLES (2)—Phone 3769-M

BURIAL PLOT—in Port Ewen Cemetery; 10x20; reasonable. Phone 5369-R.

BUY A GUARANTEED REBUILT MOTOR AT WARDS!
For big gas and oil savings and longer car-life—trade in your old motor for a Wards Rebuilt Motor! They're factory rebuilt, expertly installed. You can buy a Ford, Chevrolet, Plymouth, or Dodge motor for as little as $11.00 monthly!
MONTGOMERY WARD
19 N. Front St. Kingston, N. Y.

BYERS SHOVEL — ½-yd.; back hoe and trailer. Phone Woodstock, N. Y. 84-F-3.

CARP — alive; wholesale or retail. Phone 1347-M.

CASH—your way and fast Loans $25 to $250 or more. Personal Finance Co., of N. Y., 319 Wall St. (over Newberry's). Phone 3470.

CHROME KITCHEN SET — 4-lid pot stove; 40-gal. boiler; parlor coal stove; laundry tubs. Phone 5210.

COAL FURNACE—for steam heat; pot stove; Ruud gas hot water heater. Phone 2430-R after 6 p. m.

COFFEE URN SETS (2) — excellent condition. Phone 2672-J-1.

COMBINATION RANGE — coal and gas, $20. Also metal insulated ice box, $15. Inquire 72 Broadway, top floor.

COMPRESSOR—½-h.p.; gun, air transformer and 30 ft. hose; like new. Phone 4430-J.

DRESSES — all sizes. Phone 2234-M any time or 251 Washington Ave.

DOORS—new, interior and exterior; selling out all mill work; priced below cost for clearance. 394 Hasbrouck Ave.

ELECTRIC GRILL — new; Hotpoint; size 18"x23"; cost $134, will sell for $90. Phone 202-R-1.

ELECTRIC MOTORS — compressors, pumps bought, sold, repaired. P. J. Gallagher, 73 Ferry street.

ELECTRIC MOTORS bought, sold & repaired, all work guaranteed, lowest prices. K. & S. Electric shop, 34 Broadway. Phone 1511-M.

ELECTRIC OVEN—26 South Clinton Ave.

ELECTRIC STOVE — Universal automatic. 160 Wrentham St.

ELECTRIC WASHER—portable; baby clothes; steam sterilizer; all excellent. Phone 3704-M.

EVERYTHING YOU need to apply or repair your roof, siding or gutters. Smith Parish Roofing & Supply Co.

FLAGSTONE—Phone Woodstock 226.

FRIGIDAIRE—old but good, $35; living room table, good, $5; kitchen cabinet, $8. Phone 6277-R.

GARDEN TRACTORS
BEAVER—4-wheel 3 h.p., $390.
ECONOMY—4-wheel, 6 h.p., $490.
SIMPLICITY—1½ & 3 h.p., $139 up.
Come in and see them now.
MID-HUDSON
FARM & GARDEN EQUIPMENT CO.
PHONE 5311 HIGHLAND

GAS RANGE—grey enamel; also kitchen range with oil burners & hot water coil. Phone 449-M.

GAS STOVE—good condition, $20. Phone 6223-W.

GRAVEL FILL—washed & screened sand & gravel; construction equipment rentals. Phone 6119.
WILBUR SAND & GRAVEL CO.

GOLF CLUBS — lady's; 3 woods, 5 irons; also men's left handed clubs. Phone 4818.

HARDWOOD—stove or fireplace. Kiefer. Phone 924-R-2

HAY BALING — new Holland string baler; large bales 15 cents per bale; baled hay, 30 tons, this season's, mixed legume, excellent. Hidden Valley Farm at Whiteport; phone Kingston 553-M-2.

HOLLAND FURNACE—with oil burner and pipes. 45 Wrentham St., between 6 and 7 p. m.

27 H.P. BULLDOZER—$3958
Imagine a brand new crawler tractor and bulldozer complete at this price! We have it now. Come in and drive it yourself.
MID-HUDSON
FARM & GARDEN EQUIPMENT CO.
PHONE 5311 HIGHLAND

KELDER'S NURSERY — landscaping and nursery stock Route 28, Kingston, N. Y. Phone 5821. Peat moss & Grass seed. Stock delivered.

Classified Ads

ARTICLES FOR SALE

ICE CHEST—holds 200 lbs. ice, plus food storage space; ice box, 4-door; wood parlor stove; wood stove, Maine chunk; several oil lamps; all excellent condition. Write Box 331, Downtown Freeman.

INSULATED BRICK SIDING — asbestos siding, Smith Parish Roofing & Supply Co., 78 Furnace St.

KITCHEN RANGE — blue enamel; white trim; good baker; price $10. Phone 5280.

LIVING ROOM SETTEE—good condition, 99 E. Chester St., phone 821-J.

LIVING ROOM SUITE—2-piece; $50; excellent condition. Phone Rosendale 2023.

MANURE SPREADER — 2-wheel on rubber, like new, Avery; manure spreader, 4-wheel, rubber rear, used, Avery; feed carts, metal, 5, slightly used; milk cooler, 8-can, like new, Ward's; milk cooler, 6-can, new, Ward's. Hidden Valley Farm at Whiteport; phone Kingston 553-M-2.

MARBLE ROLLERS—a toy children enjoy, price 35c. Also knife holders, napkin holders and bird houses. 36 Furnace street. Phone 2349.

MOTORS—Mercury outboard, 3½ to 25 h.p.; motors, parts, oil, gear lube in stock. Chick Miller, phone 1861.

16 MM. PROJECTORS—new and used; film rentals; shorts and features for all occasions. Phone 3795-J.

NEW WATCHES—watch & clock repairing. Otto Seyfort, 57 N. Front St.

MIMEOGRAPH—A. B. Dick, with auto slip and 600 slip sheets, $110 complete. Smith's, 43 Crown street.

NU-ENAMEL—the modern finish; easy to apply; 1 coat covers. E. Winter's Sons, Inc., 326 Wall street.

OIL RANGE — with all attachments; perfect condition; 2 wood stoves; other furniture; some antiques. Phone Woodstock 84-F-12, H. Shultis, Shady.

PIANO—Phone 2132-M.

PIPELESS FURNACE — gray enamel coal stove; hot water heater and radiators. Wieber & Walter, Inc., 690 Broadway.

RADIO—practically new; custom built; fitting any Dodge, Plymouth or De Soto 1940 to 1946 models. Phone 5501-J between 8 & 9 p. m.

RANGES—used gas, city or bottled; refrigerators, washers, also bottled gas; two tanks to every customer.
J. ELLIS BRIGGS, INC.
Saugerties Rd. Tel. Kingston 1510
Open Fridays until 9 o'clock

ROOF COATING—plastic cement; roofing, siding, leaders, metal sheets; largest assortment in Ulster Co. Smith Parish Roofing & Supply Co.

RUG—12x15; good condition; reasonable. Tokie Candy Store, Kerhonkson. Phone Kerhonkson 4173.

RUNABOUT—12-ft.; 12 h.p. outboard motor. Phone Saugerties 598-R or inquire 41 Jane St., Saugerties.

SAND—all the sand or fill you want loaded into your trucks for 25c per yard. The Hutton Co.

SAND—or fill dirt, 16 yds. $11; top soil, stone, gravel. Phone 4956-W.

SAND—washed; State tested; approved stone and cinders. A. Vogel Trucking Co. Phone 125.

SAND—stone, gravel and top soil; trucking. Carl Finch. Phone 3838.

SAND—washed, screened, quick loading. Island Dock, Inc., Phone 1960.

SEVERAL NEW G.B.C.'s Allis-Chalmers tractors and new side rakes; new combine. Arthur Stockmin, Allis-Chalmers Sales & Service, Fordmore Ave., Kerhonkson.

SODA BOOTH SEATS (2)—single and double end; 3 soda booth tables; pot stove; 30-gal. tank with all fittings. Call Mr. Wondrow, Whelan Drug, 296 Wall St.

SONOTONE — also Hotpoint washing machine with pump; hall runner. Phone 4760-R.

SUITABLE FOR CAMPS—sewing machine; living room suite; upholstered day bed; gas stove; bath tubs, 1 large, 1 small; stationary tub; kitchen sink; small crib. Inquire 35 E. Chester St.

TRAILER—1948 Travelo; aluminum; sleeps 4; many extras; sacrifice. Write Box Trailer, Uptown Freeman

USED BRICK — 1000; metal turner; metal folder; metal roller; canvas bolts, 30' long x 6" wide, 22' long x 5" wide; 36' long x 4" wide. Phone 4849-W.

USED KELVINATOR — deep freeze, used Frigidaire, used G.E. Refrigerator. All good condition. Stuyvesant Motors.

VENETIAN BLINDS
ALL SIZES—WHITE & IVORY
LOWEST PRICES IN TOWN
IMMEDIATE DELIVERY
SINGER'S, 60 BROADWAY

YOUNG MAN'S size 18 tan camel's hair coat; blue tweed suit; air force B-15 jacket; air force overcoat; high hunting shoes, size 8; ski shoes, size 9. Phone 4429-R.

FURNITURE

BARGAINS—dressers; chest; odds and ends; furniture; floor covering; rugs; bedding. Chelsea Furniture, 10 Hasbrouck Ave., downtown.

FRUITS & VEGETABLES

CURRANTS—8c per qt., bring containers, pick yourself. Any day. Everitt Soper, Ulster Park. Phone 58-R-1.

CURRANTS—5c per qt. Bring containers, pick yourself. Also qt. jars, 20 each. Mrs. William Jones, 182 S. Wall St. Phone 380-R.

PLANTS, BULBS SHRUBBERY

KELDER'S NURSERY
Evergreens, fruit trees, flowering shrubs, ornamental trees. General landscaping. Estimates free. Peat moss, grass seed. Stock delivered. Plank road, Route 28, Kingston, N. Y. Phones 5821 — 98-J-2.

PETS

BORDER COLLIE PUPPIES—healthy & pretty; males, $8; females, $5; 6 & 8 weeks old. Ludde, Brodheads, West Shokan, Route 28-A. Call at farm.

COLLIES—Cocker Spaniels and Great Danes; all colors and ages; dogs at stud; finest type and blood lines; A.K.C. registered. Tukalon Kennel, Route 375, West Hurley; phone Kingston 6132-J.

PUPPIES — part Cocker Spaniel and Beagle; $5. Grossbohlin, Linderman Ave. Ext.; phone 575-J-2.

LIVE STOCK

SADDLE HORSE—Pinto; 6 yrs. old. John Yerkins, Wawarsing, N. Y.

SADDLE HORSE — with new riding equipment. Phone 5375-R after 5.

POULTRY AND SUPPLIES

ALL KINDS—of live poultry wanted; paying good prices, Yale. Rosenthal & Basch, 17 Lexington Ave., Poughkeepsie, N. Y., phone Poughkeepsie 3830 or 873.

JULY DELIVERY — Fast growing Cross cockerel and Sex-link pullet chicks. Approved, Pullorum Clean. Started chicks, broilers, fryers. IRVING KALISH, Saugerties 683-F-2.

KINGSTON POULTRY CO.—65 Prince St. We pay better prices for all kinds of poultry. Phone 450; if no answer and night phone 4082.

LIVE POULTRY WANTED — highest prices paid. Phone Kerhonkson 4100. Ask for Jim.

NEW HAMPSHIRE PULLETS (90)—AAAA; 4 months old; $2 each. Phone 1741-J.

POULTRY WANTED — Immediately; top prices paid. Farmers Live Poultry Market, 207 Washington street, Newburgh, N. Y. Phone Newburgh 4040, reverse phone charges.

Classified Ads

USED CARS

ALWAYS A BARGAIN
1949 Lincoln Cosmopolitan coupe; demonstrator
1948 Mercury 4-door sedan
1947 Hudson Club coupe
1947 Kaiser 4-door sedan
1946 Ford tudor sedan
1941 Chrysler 4-door sedan
1941 Oldsmobile 8 club coupe
1941 Pontiac 8 4-door sedan
1936 Buick coach
1938 Lincoln Zephyr
1937 Ford coach
1937 Ford coupe
1936 Lincoln Zephyr 4-door sedan
1934 Oldsmobile 4-door sedan
1932 Chevrolet 4-door sedan

1948 Reo rack 1½-ton
1934 Chevrolet rack 1½-ton

See the New 1949 Lincoln & Mercury

GEORGE B. COOK, INC.
301 Broadway Phone 5009
Kingston, N. Y.

A-A-A GUARANTEED CARS
All Makes and Models
For best terms and trades see your largest Ulster county
USED CAR DEALER
McSPIRIT MOTOR SALES
Kaiser-Frazer New Car Dealer
115 N. Front St., Kingston. Ph. 3417

1937 BUICK SPECIAL—Phone 760-M-2 after 4.

BOWERS
FOR GOOD USED CARS
1949 Olds Futurmatic sedan
1949 Chevrolet convertible
1948 Chevrolet town sedan
1947 Buick sedan
1942 Plymouth club coupe
1940 Chevrolet sedan
BOWERS MOTORS, INC.
Corner of B'way & Elmendorf St.
Phone 6271 Open Even. & Sundays

BUY WITH CONFIDENCE
TESTED, GUARANTEED USED CARS
OLD CAPITAL MOTORS, INC.
300 BROADWAY PHONE 2600

BUY WITH CONFIDENCE

1948 Ford tudor; original sea mist green; one owner car; 20,000 actual miles; heater & defroster; very clean throughout. This is a real buy.

1948 Ford tudor; original black finish; one owner car; 20,000 actual miles; heater & defroster; interior like new; many thousand miles of service left in this car. See this today.

1940 Buick club coupe; radio, heater, seat covers and fog lights; ready to go.

1937 Oldsmobile club coupe; radio and heater; good tires; runs like new.

1946 Chevrolet half-ton panel; original finish; very low mileage; good tires; heater, defroster & extra seat. This luxurious truck will give many years of good service.

1946 Dodge cab & chassis; 158-in. long wheelbase; excellent condition throughout. This truck is one in a million.

1947 Ford 2-ton dump; thoroughly reconditioned. A real buy for someone to start in their own business. Don't delay, buy today.

TODAY'S SPECIAL
1946 Ford cab & chassis; long wheelbase; in exceptional condition. Only $595. Don't stop until you've seen this truck.

The above cars and trucks
Reconditioned and guaranteed
SEE GENE PERSICO
OLD CAPITAL MOTORS, INC.
KINGSTON'S ONLY FORD DEALER
300 Broadway Phone 2600

1937 CHEVROLET SEDAN—$175; '35 Oldsmobile sedan, $125; '34 Chev. sedan, $100; '33 Chev. sedan, $75. Will take trade-in. Geo. Hutter, Powell's Lane, opp. Barn.

1935 DODGE SEDAN—Phone 934-W.

1939 DODGE — 7-passenger; 1941 Chrysler, 7-passenger. Phone 2592.

1936 DODGE SEDAN—radio, heater; new tires; good condition. Also Philco cabinet radio. Phone 5463-R.

1937 FORD PICKUP — good shape; 1934 Ford coupe; priced right. Van's Esso Station, 370 Albany Ave.

1949 HUDSON—A-1 condition. Inquire 15 Abruyn St.

RELIABLE USED CARS
1947 Dodge club coupe
1946 Chevrolet sedan

The following new cars will be available for delivery, with or without trade-ins, on about July 15;

2 Dodge sedans
2 Dodge Wayfarers 2-door
2 Plymouths

MARTIN-MORAN, INC.
450 E. Chester St. By-Pass
Phone 5666
Better Buys on the By-Pass

USED CARS BOUGHT & SOLD
KAISER-FRAZER DEALER
MIDDLETOWN AUTO DIST., INC.
MIDDLETOWN, N. Y.

1939 PONTIAC 6 SEDAN—very good condition; $125; trade & terms arranged. Phone 4467.

PRICES ARE BORN HERE AND RAISED ELSEWHERE

		Down
'47 Buick conv.	$1495	$500
'47 Chev. cl. cpe.	1295	435
'46 Pontiac sedan	1295	435
'46 Buick sedan	1395	465
'46 Plymouth sedan	1095	365
'46 Chev. sedan	1095	365
'46 Ford pickup	795	265
'42 Chev. 1½-ton	300	100
'41 Buick sedan	695	235
'41 Dodge sedan	695	235
'40 Chev. sedan	595	200
'39 Ford sedan	395	135
'39 Ford pickup	250	85
'39 Oldsmobile sedan	200	70
'38 Chev. sedan	195	65

Open Evenings
Up to 24 Months to Pay
Late Models Guaranteed
MIDDLETOWN AUTO DISTR'S, INC.
Opp. Wilson Field Route 17
Dial 3627 Middletown, N. Y.

SELECT USED CARS
1947 Nash 600 sedan
1946 Nash Ambassador sedan
1946 Nash 600 sedan

AS IS
1941 Nash 600 2-dr. sedan
1941 Ford 2-dr. sedan
1939 Nash sedan
1939 Plymouth sedan
1939 Hudson sedan
1936 Nash sedan
HARCO MOTORS, INC.
Nash Sales-Service-Parts
78-80 N. Front St. Tel. 5080

1940 STUDEBAKER CHAMPION — good running condition; $345. Phone 3819-M.

1948 Willys Overland station wagon, perfect condition. Priced right.
1941 Studebaker President—4-door sedan, mechanically perfect, good buy.
WILLYS KINGSTON
539 Albany Ave. Phone 1794-R.

USED TRUCKS

1947 Chevrolet dump; like new.
1948 Chevrolet 1½-ton; van body
1946 Diamond T stake body
1939 International panel
1937 Dodge pick-up
Ford 750-gal. tank truck; pump, hose, meter & reel.
Several good farm trucks.
EVERETT VAN KLEECK & CO. INC.
On the By-Pass
1244 Phones 1245

1947 CHEVROLET — 2-ton; 13,000 miles; like new. Anderson, Glenerie Park.

1939 INTERNATIONAL — oil truck with 730 gal. tank. Fully equipped with meter, hose and electric winder. H. L. France & Son, Pine Hill, N. Y. Phone Pine Hill 2261.

QUICKIES By Ken Reynolds

"He's safe — until they offer a reward for him in The Freeman Want Ads!"

Classified Ads

USED TRUCKS

TRUCK BODIES (3)—new; 12-ft. low rack bodies; all oak.
KINGSTON COMMERCIAL BODY BLDRS.
E. Chester St. By-Pass. Phone 5359

MOTORCYCLES & BICYCLES

1949 HARLEY—125 model. New $299.
TIRK'S CYCLE STORE
Poughkeepsie, N. Y.

WHIZZER BIKE — Schwinn frame, heavy duty plus extras. Excellent condition. Any reasonable offer. Phone 3665.

TRAILERS

PRAIRIE SCHOONER—new, 30-ft.; a real home; one Streamlite, 23-ft., used, like new, cheap. 482 Hasbrouck Ave., near Grand St.

SHELM—small used trailer suitable for hunting, fishing and vacationing. Reasonable. Sunset Trailer Park, Phone 3744.

WANTED

AA—$26 for your Singer rd. bobbin drop hd. machine; long bob. $18. Write Sable the Tailor, 337 Broadway. Phone 5403-W. We call.

A BIGGER and higher cash price paid over anybody for antiques of any description, also old jewelry, silver and diamonds. Phone 4848-3966 or stop at Phillips, 55 N. Front St.

A HIGHER PRICE paid for men's clothing, antiques, vases, dolls, lamps, glassware, old bric-a-brac, furniture, contents of homes. N. Levine, 41 North Front street. Phone 288.

CHILDREN TO MIND—in my home daily while mother works. Inquire 27 O'Neil St.

CHILDREN—ages 3 up, by day or week; will call for and return; play, rest, stories, etc.; best of care and supervision by school teacher; $1 per day; bring lunch. Write to Central P. O. Box 21, Kingston, N. Y.

WANTED TO BUY

WANTED
DEAD OR ALIVE
YOUR OLD
SINGER SEWING MACHINE
IN ANY CONDITION
GET EXTRA CASH FOR VACATION
NOW ! ! !
WE PAY
HIGHEST CASH PRICES
FOR LIMITED TIME ONLY
FOR YOUR
SINGER SEWING MACHINE
DROPHEADS & ELECTRIC

SINGER SEWING MACHINE CO.
270 FAIR ST. KINGSTON, N. Y.
PHONE 1127

WE BUY men's used suits and musical instruments. Phone 5145 or bring to Schwartz, 60 N. Front St.

EMPLOYMENT

HELP WANTED—MALE

A LARGE established roofing & siding company will interview men qualified for saleswork in this area in the future. This is an excellent opportunity for a man capable of selling. Car a necessity. Terms will be discussed on contact with man qualified. Write General Roofing Co., 718 Varick St., Utica, N. Y.

BOY—to help on farm during summer vacation; room, board, wages; must be willing to work. Laurence Shultis, Bearsville.

ROUTE MAN — thoroughly experienced; make rural milk deliveries; licensed chauffeur; living quarters, electricity, fuel free. Write fully age, experience, references, size of family, salary expected to Box 216, Downtown Freeman.

COOK—for boarding house. Apply in person Les Pommiers, Lake Katrine.

COUNSELOR — mature; children's camp; July & August. Phone 1985-R-1.

EXPERIENCED GROCERYMAN — Giustino's Market, 616 Broadway.

EXPERIENCED — metalworker and painter in automobile body shop. Year-round, steady job for right person. Write P.O. Box 53, stating references, etc.

EXPERIENCED SHOE CLERK — to manage shoe department; state experience, age and references; position affords permanency, advancement, independence. Box Shoe, Uptown Freeman.

EXPERT—garage, body man and repair man; good combination man; none others to apply. Box Man, Uptown Freeman.

MEN—to work on woodworking machinery. See Mr. Golden at Pilgrim Furniture Co.

MILK PLANT MANAGER
Recent N.Y.C. Approved experience
Write Box 76, Downtown Freeman

PORTER-HANDYMAN—at summer resort; driver's license; sober, reliable, willing; live in. Phone 1942-M-1 or 2314.

SALESMAN—aluminum products; mechanically inclined. Apply in person, 330 Abeel St.

SALESMAN WANTED
To sell a nationally known and advertised adding machine in Ulster county. Experienced in office, procedure preferred. Should have car. Liberal commission paid. Apply giving references to Box AML, Uptown Freeman.

STOCK CLERK—experienced; familiar with automobile parts and accessories. Write stating experience, references, etc., P. O. Box 53.

WANTED IMMEDIATELY — experienced refrigeration service man. Apply M. Reina, 611 Broadway.

HELP WANTED—FEMALE

GIRL—must have clerical background; pleasant telephone voice; filing experience. Write stating qualifications and starting salary requested to Box 441, Downtown Freeman.

Classified Ads

EMPLOYMENT

HELP WANTED—FEMALE

OPERATORS — on blouses; steady work; good working conditions; excellent surroundings. Apply Bern-Mar Mfg. Co., 16 Thomas St.

SALESLADY—some experience in selling ladies' wear. Apply in person, Scott's, 295 Wall St., Kingston, N. Y.

STENOGRAPHER—18 to 23; single; recent business school graduate considered; 5-day week; regular increases. See Mr. Carpenter, Personal Finance Co., 319 Wall St.

Help Wanted Male or Female

COUPLE—or man or lady to wait on refreshment stand evenings. Apply mornings 665-R, or Kingston Ball Park afternoons after 2 p. m.; see Mrs. Loeb.

FARM HAND—or couple; must understand tractor; 3-room bungalow. Phone Woodstock 231-F-5.

Situation Wanted—Female

COMPANION—or housekeeper to lady or couple, refined, reliable, nursing ability, middle-aged, references exchanged. Write Box KG, Uptown Freeman.

YOUNG WOMAN—seeks position; all-around restaurant experience. Phone 144-W-3.

Situation Wanted—Male

HANDYMAN—carpenter and cabinet work. Phone 5620.

Situation Wanted—Male & Female

COUPLE — man, cooking; woman, chambermaid; hotel, boarding house preferred. Phone 2672-J-1.

INSTRUCTION

THE MORAN SCHOOL OF BUSINESS Freeman Building, 237-239 Fair St. Office Employment Service. Bulletin. Phone 179, Joseph J. Morgan, Principal.

BUSINESS SERVICE

A BACKED-UP SEWER — electrically cleaned; revolving knives; septic tanks and outlets cleaned. Roto-Rooter Service, phone 64-R-3.

AIR COMPRESSOR — drilling and blasting; bulldozer; shovel; excavation; concrete foundation and cement walks. Joseph Stephano, 31 Crown St., Kingston, N. Y.; phone 4740-J.

ALL MAKES — vacuums, sewing and washing machines; free estimates; all work guaranteed.
ULSTER-GREENE APP. CO.
66 CROWN
J. Lebert Phone 728-R

BULLDOZER-SHOVEL — excavating cellars, ponds, lakes, etc.; roads and driveways; land clearing; grading; tree removing; moving houses. Arnold Ryinkevitch, Boiceville, N. Y.; phone Shokan 2484.

BULLDOZING — cellar digging; land clearing and trucking. Maurice Lane, phone Woodstock 47-F-24.

BULLDOZING
Grading, cellar digging and trucking. Roger Elmendorf. Phone 1783-M.

BULLDOZING — grading, cellars and excavations. John T. Frederick, Jr., Inc. Phone 736.

BULLDOZER SHOVEL — excavating, grading, land clearing, earth removal, fill, road and drive construction, ponds and brooks cleaned. Lloyd W. Lund, West Hurley, Phones Woodstock 314, Kingston 422-M-3.

CARPET & RUG CLEANING—expert carpet laying and binding. Parish Co., Lake Katrine, Phone 3074-W.

CAR & TRUCK PAINTING—body and metal work. Albany Ave. Garage, Inc., 539 Albany Ave.

CARPENTRY—all kinds; new or repairs; tile, board & modern cabinets a specialty. S. Tompkins, phone 649.

CARPENTER BUILDER—all kinds of carpenter work expertly done. Phone 773-J-1. Harry W. Waage.

CEILINGS INSTALLED — metal tile block or panel. Clyde DuBois; phone 891.

DIERS ELECTRIC
"IF IT'S WIRES—SEE DIERS"
27 DEWITT ST. PHONE 3760-M

DRESSMAKING—and alterations. Mrs. Venditti, 48 Washington Ave. Phone 5053-R.

DRIVEWAYS-ROAD SPECIALIST — asphalt driveways; estimates cheerfully furnished. J. J. Camp, 4733-M.

EARL SICKLER — general contractor and builder; store fixtures and stair work. Phone 5416.

FLOOR SANDING—Jim Forman, Lake Katrine. Phone 90-J-3.

FLOOR SANDING—refinishing; inlaid linoleum sold, layed; floor cleaning, waxing. John S. Provenzano, 23 Golf Terrace, Phone 4814-J.

FURNACE CLEANING — stokers and oil burners; sales and service. Phone 5969.

FLOORS — doors, steps, risers and porches sanded or refinished. All types of floors washed and waxed by machine. Phone 952. Ben Orkoff.

FURNITURE REPAIRED — Harold Quick, 29 Downs St.; phone 1283-W.

FURNITURE REPAIRED—refinished; antiques a specialty; guaranteed. Wm. Lumbert, phone 2716-M.

GENERAL MASONRY & REPAIR—conc. work, pools, retain. walls, sidewalks, drives, steps, etc. Ph. 4512.

HENRY A. OLSON, INC. — Roofing, sheet metal work, 170 Cornell street. Phone 840.

IDEAL ELECTRIC LAWN MOWER SHARPENING — sharpening of all kinds; work called for and delivered. J. J. Camp, 4733-M.

MOVING VAN—going to New York and vicinity July 14, 19, 22, wants load or part load either way. Kingston Transfer, Inc. Phone 910.

PAINTER & PAPERHANGER
ALBERT COLLA
Phone 40-W-2.

Classified Ads

BUSINESS SERVICE

PAINTING & PAPERHANGING
EARL HOPKINS
PHONE 58-M-3 OR 1463-W-1

PAINTER-PAPERHANGER — decorating. Expert work. Louis Sperling, 102 Hone street. Phone 5593.

PAINTING-PAPERHANGING - trained by N. Y. Trade School. R. Purvis, 34 Grandview Av. Call 5447-W or 1541-W

PAINTING - PAPERHANGING and decorator, 187 Clinton Ave. Phone Kingston 994. Sam Sperling.

PAINTING, ROOFING & CARPENTRY Insured working crew; free estimates. Phone H. & A. Baker, 598-W-3.

Refrigeration & Heating Service. We service anything in refrig'n, domestic & commercial. Phone 3049-R.

ROOFING — siding, leaders and gutters. Leo Vertotis Phone 1778-W.

SHOE REPAIRING—expertly done. 9 O'Neil St., just off Broadway.

STEAM CLEANING — all types machinery, on and off premises. Albany Ave. Garage, Inc., phone 161.

STORAGE—household goods, immediately available. Styles Express, 71 Ten Broeck avenue. Phone 3535.

STORAGE rooms available. H. P. Carr Estate, 149 Clinton avenue. Phone 485-R or 835.

STORAGE SPACE AVAILABLE — at the White Star Transfer Co. Warehouse Storage, 50 Hasbrouck avenue. Phone 164.

TILE—ceramic wall and floor, bathroom and kitchen; estimates given. R. 3, Box 274, Saug. King. 471-W-2.

TREE WORK of all kinds. Kingston Tree Service. Call or write James Van Allen, Wm. Moon, 49 Murphy St., Kingston.

TRUCKING, CARPENTRY & PAINTING — reasonable rates. Phone 563-W-3.

VAN ETTEN & HOGAN — 180 Wall street. Local-long distance moving; storage. Phone 661 and 5162.

Van going to New York wants load or part load either way; all loads insured. White Star Transfer Co., 48 Hasbrouck avenue. Phone 164.

WASHER REPAIR — Thor, Easy, Apex, Wardway a specialty; also service other makes. Van's Servicenter, 569 Albany Ave. Phone 4344.

REAL ESTATE FOR SALE

A BUYER
FROM OUT OF TOWN
is always welcome at our office. Stop in today and tell us your needs.
HAROLD W. O'CONNOR
451 Albany Ave. Phone 5759

A GOOD TWO-FAMILY
One 5-room apt. with bath, one 4-room apartment with bath; heating system; everything in nice condition; plot 40x120; $7500; good terms; very little cash down for veterans.
KROM & CANAVAN
73 Albany Ave. Phone 5935

A NEW BRICK 4-room bungalow—Timken air conditioned; all city improvements; located on Court Ave. 66 Merritt Ave., or phone 1060.

A REAL SACRIFICE
Ready for business, A-1 furnished and equipped, beautiful boarding, tourist or home, 6 acres, 14 rooms, 2 baths, heat, spring fed, out-building, 2 room bungalow, tool house, garage, coops, bus at your door. No brokers. Owner on property all week. Phone 180-W-3.

ATTENTION HOME SEEKERS
Model house now open for inspection at Brooks Ave., Tillson, N. Y.; 4½ large rooms with second floor space for future expansion; price $5500; 10% down for vets, 20% for non-vets; $40 month, including all charges. This home will be built on your plot in Ulster Co. only. Ulster Home Builders Co., Tillson, N. Y.

ATTENTION
Veterans and non-veterans, here's a home you will be proud to own; located in fine residential section of Kingston; 6 rooms, bath; heating system; recently painted and redecorated; hardwood floors; landscaped yard; $8500; excellent terms available; very little cash needed for veteran.
KROM & CANAVAN
73 Albany Ave. Phone 5935

AUCTIONEER AVAILABLE
STEVE STEVENS
c/o F. Trowbridge Loomis
765 Broadway Phone 999

BEAUTIFUL HOME — located at 76 Mt. View Ave.; must be sold to settle estate. For appointment call
LILLIAN C. HYATT
Real Estate Broker
58 Van Deusen St. Phone 2132-M

BRICK HOUSE — 3-family; modern sink and tub; income, $130 monthly; $12,000, $4000 cash. Mrs. Binns, 140 Hudson St., between 8 a.m. & 6 p.m.

BUNGALOW—five rooms, fully furnished; improvements, 2 car garage. $6,000. Phone 1463-M-1.

$8000 CASH, BAL. TERMS
BUYS REAL
going bar & grill business
With 20 renting rooms. Owner represents last year's gross $35,560.
Further details given in confidential interview. Call Frank Pesela,
SHATEMUCK PHONE 1996

City homes, farms, business properties.
ULSTER REALTY AGENCY
180 Albany Ave.

CORNER LOT — 97x100; Lucas Ave. Phone 2656-J.

CORNER LOT—120'x150', Wrentham street. Reasonably priced. Phone 3666-M or 4836-M.

DON'T MISS THIS
If you are looking for a nice brick home; 4 miles from Kingston on bus line; five large rooms and sun porch; modern kitchen and bath; heating system; attached brick garage; all in the best of condition; asking $6700.
KROM & CANAVAN
73 Albany Ave. Phone 5935

$1000 DOWN — buys a waterfront bungalow at Glenerie Lake; 4 rooms, pantry and bath; finished knotty pine; furnished modernly; hardwood floors; large refrigerator; new range; automatic hot water; 2 porches; price $4300. Phone 5572-J.

$25 DOWN-$25 MONTHLY—buys 4-room bungalow; 20 minutes out; $1750. Inquire 11 Hone St., at 6 p. m.

EARLY POSSESSION
Attractive Second Ward house; 6 rooms; modern; new furnace just installed; unusual value at reduced price of $11,000.
JOHN A. COLE, INC.
10 Crown St. Phone 2589

EDDYVILLE—6-room house; nice garden plot; electricity; for quick sale only $3500.
8-ROOM CITY PROPERTY — every modern improvement; near school; warm air heat; stoker; landscaped lot; asking $12,500.
MANN-GROSS, 2 John, Phone 4567.

FAIRVIEW AVE.
Lovely three-apartment house; all modern throughout; nicely rented; owner apt. available; beautiful grounds; trees, shrubs, flowers; 2 acres; owner leaving city; you ought to see this one. Call Moore, Realtor, 3062; 385 Broadway.

FARM—60 A; 11 Rm. hse.; all impvts. ex. heat; good barn; chick houses; turkey porches; gar.; all bldgs. good condition; truck; tractor; furniture, etc. $8500. M. Donnelly, Arena, N. Y.

FARM or COUNTRY HOME — with lake; 9 rooms; bath; fireplace; modern impvts; barn; 50 acres. C. Massoth, Kerhonkson, N. Y.

FARMS — boarding houses, and city properties. Phone E. S. Decker 3598.

FARMS and homes in Port Ewen and vicinity. Henry Neher, Phone 5336.

4-FAMILY HOUSE — 5 minutes to bathing and fishing; 4 3-room apartments; gas ranges; artesian well; new roof; newly painted. Phone 185-M-1.

HOUSE—brick, 6 rooms, village water, city gas, electricity, bath. For information phone 1809-W after 6.

Classified Ads

REAL ESTATE FOR SALE

HOUSE—7 rooms, bath; hot air heat; modern kitchen; garage; ¼ acre of land; Bloomington. Phone 42-J-2.

HOUSE—reasonable. Phone 2885-W.

HOUSE—6 rooms, 2 car garage. Brewster street. Phone 381-M.

HOUSE—in Lincoln Park, 2 years old, 5 rooms & bath, cabinet kitchen, forced hot air heat, tile bath, oak floors, large garage. Phone 3861-J.

HOUSE—6 rooms; Port Ewen area; all improvements; hot water heat. Phone 2759-W.

HURLEY
Bungalow—5 rooms; on lot 65x150; sewerage; excellent neighborhood. Phone Owner, 329-W-3.

HURLEY — 6-room house; hardwood floors; insulated; artesian well; garage; storm windows; screens; landscaped. Owner, phone 579-J-3.

IMMEDIATE POSSESSION—3-family house; 6 garages; shop; large shed; storeroom; good income; reasonable; easy terms; 482 Hasbrouck Ave.

IMMEDIATE POSSESSION—W. Hurley; 3 acres; 5 rooms & bath; screened porch; central heat; hardwood floors; poultry house; $5500.
E. H. & S. C. SCHULTZ
42 Main St. Phone 2

KERHONKSON REFORMED CHURCH and parsonage. Executive Board, Kerhonkson, N. Y.

LARGE 9-ROOM HOUSE—4 acres; 2 double, 2 single cabins; all improvements; shade & fruit trees; stream; 2-car garage; 5 miles Kingston; bus at door; $14,000; terms. Phone 3401-W. Fred Brode.

LOT—40x107; 66 Kiersted Ave. Phone 544 or 5933.

MANOR AVE.
Attractive well built 7-room house; bath; gas heat; fireplace in living room; hardwood floors; screens, storm sash; insulated; 2-car garage; plot 50x150.
KROM & CANAVAN
73 Albany Ave Phone 5935

7 MILES OUT—Woodstock section; 4-room bungalow; bath; heat; garage; 1 acre; bathing; $6300.
ULSTER REALTY AGENCY
180 Albany Ave.

MONEY'S WORTH
Second Ward near Broadway; large 2-family duplex; fully improved each side; good floors; 2-car garage; apartment available; $9000; terms.
SHATEMUCK REALTY, Phone 1996

NEAR WOODSTOCK
Three-acre parcel on Main highway; 5-room fully improved semi-bungalow; sun parlor; garage; outbuildings; $5500; terms.
SHATEMUCK REALTY, Phone 1996

NO BROKERS — 8-room house; very reasonable; all modern facilities; hot water heat; insulated; garage; other sheds & equipment; large lot. Phone 413-M any time; 100 North St.

MOONHAW
Famous Moonhaw camp; approximately 7 acres; beautiful cobblestone approach; 5-room rustic lodge on mountain stream; price $5200, half cash.
JOHN A. COLE, INC.
10 Crown St. Phone 2589

ONE ACRE—6 rooms; fireplace; oil heat; garage; chicken coop; stove & refrigerator; $6500; inspect and make offer.
5 ACRES—7 rooms & bath; barn; within city limits; $6500.
MODERN—uptown; 6 rooms; all improvements; fireplace; nice lot; garage; $14,500.
L. J. MacAVERY
76 John St. Phone 5444
Evenings & Sun. for appt. Ph. 4783-J

O'NEIL STREET
2-apartment house; all tip top shape; automatic heater; one apt. available; asking $9000; with terms to suit reliable purchaser. Call Moore, Realtor, 3062; 385 Broadway.

ONLY $250 CASH DOWN—buys beautiful lot; Albany Ave.; size 64x200; balance when house is erected; full price only $2500. Mann-Gross.

PROFITABLE BUSINESS
Well equipped stocked grocery store; closed week-days after 6 p. m. and all day Sunday; 6-room home; modern kitchen and bath; hot water heat; oil burner; bargain at $19,000; terms arranged.
JOHN A. COLE, INC.
10 Crown St. Phone 2589

PORT EWEN BUNGALOW (new)—4 rms.; expansion attic; hot air oil ht.; mod. kitchen; bath, shower, elec. range; $7500. M. Brodhead, 4886-J.

6-ROOM HOUSE — all improvements; new heater; reasonable. Phone 5567-W after 5 p. m.

7-ROOM HOUSE — toilet, bath; electric; hot and cold water; cheap for cash; possession at once. Box ABC, Uptown Freeman.

ROUTE 32
Low taxes are a saving buy outside the city limits; 4-room bungalow; complete in every detail; reduced to $9200.
JOHN A. COLE, INC.
10 Crown St. Phone 2589

SACRIFICE—9 room house in New Paltz, all improvements except heat, garage. Priced $5,500. C. Tighue, Main & Chestnut, New Paltz. Phone 2011.

SEVEN-ROOM HOUSE—all improvements; centrally located; $10,500.
SIX-ROOM HOUSE—uptown section; $8000.
LILLIAN C. HYATT
Phone 2132-M

TAVERN—fully equipped; with 7 furnished bungalows; plenty room for expansion; large acreage; check this one for a good buy. Phone 4584-M, Murphy, rep. H. Neher.

SHOP—2 stories, 25x40; with 3 lots; reasonable. Harold C. Osterhoudt, 80 Lucas avenue.

SUBURBAN BOARDING FARM
16 acres; landscaped; 10-room house; well appointed; barn and garage; $15,000; terms.
JOHN A. COLE, INC.
10 Crown St. Phone 2589

TWO FAMILY HOUSE—income $130 monthly. $800 down. Phone 5160

UP-TO-DATE RESIDENCE
Four bedrooms; 7 closets; tile bath and shower; large living room with fireplace; sunroom; dining room; electric kitchen; attached garage; studio and reception room. Seen by appointment only. 220 Albany Ave.; phone 388.

9-W GAS STATION
Repair shop; 3 apartments; cabins; 2 acres; large road frontage; $8500; terms.
ULSTER REALTY AGENCY
180 Albany Ave. Evenings phone 1515

WATERFRONT BUNGALOW
Glenerie Lake; with motorboat; large lot; desirable section; $4000; reasonable down payment; easy terms.
ULSTER REALTY AGENCY
180 Albany Ave. Evenings phone 915

REAL ESTATE WANTED

Farms-City Homes-Business Properties
Quickly Sold
MANN-GROSS 2 JOHN ST.

AAAA-1 GROUP OF BUYERS for your home, farm or business. List now!
HAROLD W. O'CONNOR
451 Albany Ave. Ph. 5759

A BUYER'S MARKET
Today you need help selling property. List with a widewake agency.
KROM & CANAVAN
73 Albany Av. Buyers waiting. 5935

ACREAGE—business properties, small farms, village homes; cash buyers waiting. W. G. Cooper, Tillson; Rosendale 2382.

ALL CITY and country listings wanted; prompt action.
C. ANDERSON
180 Albany Ave. Phone 2154
Evenings 1515

ALL KINDS of city and country property listing. Best New York connections. Ulster Realty Agency, 180 Albany avenue.

CALL US—to list any property or business for sale.
LANE & FLANAGAN
66 Prince St. Phone 4231-J

Classified Ads

REAL ESTATE WANTED

COUNTRY PROPERTY WANTED—of all description. I will buy or sell it for you. Quick results. Fred Robison, phone 402-M-2; Lucas Ave. Ext., Kingston.

FLASH
TO SELL IT OR TO BUY IT JUST PHONE HYATT, 3876 or 2765, 44 Main street. Established 30 years.

FOR QUICK RESULTS
list your property with
W. J. CROSBY
295 WALL ST. PHONE 4685

LIST, LIST — list your property; city home, farm, boarding house, gas station, or what have you. S. Van Kleeck, broker; phone 4095

"MOORE'S THE MAN"
Farms, village, country properties. New York connections. Call or write G. W. Moore, 385 B'way.

WE HAVE many New York buyers; list your property today.
W. H. CAUNITZ & DAUGHTER
Phone 252 242 Fair St.

FINANCIAL

MONEY TO LOAN

CASH LOANS—$25 to $500 made to married or single employed men and women. UPSTATE LOAN CO., 36 N. Front St., Kingston 3146.

REAL ESTATE MORTGAGES

DELINQUENT MORTGAGES BOUGHT FOR CASH; UNLIMITED MORTGAGE MONEY AVAILABLE. LOW SERVICE CHARGES. MANN-GROSS.

FURNISHED APARTMENTS

CONNECTING HOUSEKEEPING rooms—one or more; good heat; all improvements. Phone 1117 or 3349.

EDDYVILLE—beautifully furnished 4-room apartment for rent; all modern conveniences; $85 per month; adults; on lease only; may be seen on appointment only. Phone 639-R-3 between 6-8 p. m.

FURNISHED APARTMENT—one large room & cabinet kitchen; refrigeration; gas range, etc. Write Box TD, Uptown Freeman.

IDEAL FOR COUPLE — another exclusive one-room studio apt., kitchenette, private bath. Phone 1074 from 6-8:30 p. m.

KINGSTON SUBURBS — furnished apartment; sun parlor, bedroom, kitchen and bath; adults. Phone 3724.

LIGHT HOUSEKEEPING APARTMENT—61 Downs St.

2, 3 & 5-ROOM FURNISHED APARTMENTS — modern conveniences. Phone High Falls 4342.

TWO APARTMENTS—fully equipped kitchens; refrigerators; near Broadway; private home. 14 Van Buren St.

APARTMENTS TO LET

APARTMENT—uptown, 3 rooms and bath, $50 monthly. Available July 15. Write Box A, Uptown Freeman.

BEAUTIFUL MODERN—5-rm. apt. on Wallkill Rv.; yr. round; furnace; garage; fur.; imm. occupancy. Box 580, RFD 2, New Paltz, or ph. 2011.

BEAUTIFUL—3-room apartment; all improvements; adults only. Phone 2592.

EDDYVILLE — 3-room apartment; heat; hot water; $45 monthly. Phone 165-M-1.

FOUR ROOMS—bath; heat; hot water; adults. Lawrence, 44 Ponckhockie St.

2-ROOM APARTMENT — in private home; light housekeeping. 71 Wiltwyck Ave.

3-ROOM APARTMENT — furnished or unfurnished; more rooms available; adults preferred; 10 miles out. Phone 313-M-1.

3-ROOM APARTMENT—heat & hot water. 44 Broadway.

TWO ROOMS—with bath; by week; partly furnished; all modern improvements; gas and electric. Phone 579 until 5 p. m.; after 6, 1814-R.

WILL RENT—3 large rooms, central. Rent reasonable to adults willing to take care of yard. Possession July 15 to 22. Write Box 50, Downtown Freeman.

FURNISHED ROOMS

AVAILABLE — desirable comfortable rooms. 42 Abeel St., phone 4396.

DESIRABLE FURNISHED—or unfurnished rooms. Also 2 room cottage with electric and running water, garages. Accommodations for overnight guests. Phone 2154.

FURNISHED ROOMS (2)—two girls or couple; kitchen privileges. Phone 4474-W.

LARGE ROOM—gentleman preferred. Inquire 14 Susan St., or phone 1866-W.

SINGLE AND DOUBLE ROOMS—Phone 3409-J.

SLEEPING ROOMS—one single, one double; convenient to B'way and buses; business men only. 12 Belvedere St.

TO LET

APARTMENT—4 rooms. Tokie Candy Store, Kerhonkson. Phone Kerhonkson 4173.

ATTRACTIVE — 4-room house; all conveniences; season through Sept., $250; $45 mo. yr. round. Phone Woodstock 54-F-6.

FLOOR SANDERS—easy handling and dustless. Leavitt Co., DuPont Paints, 610½ Broadway. Phone 5658-W.

FURNISHED TRAILER—for season; for quiet person or couple. Phone Rosendale 2352.

OFFICES — 2 on 2nd floor; may be rented singly or together; one office sound proofed; immediate occupancy. Smith's, 43 Crown street.

SHOP—2 stories, 25 x 40. Harold C. Osterhoudt, 80 Lucas avenue.

SINGER ELECTRIC SEWING MACHINE—rented monthly; low rates; free delivery. Singer Sewing Machine Co., 270 Fair St., Kingston, N.Y.

HOME — furnished or unfurnished; modern plumbing and cooking facilities. J. Giarratano, River Road, Ulster Park, N. Y.

HOUSE CLEANING
Rent a Singer Vacuum Cleaner, 50c per day. We deliver.
SINGER SEWING MACHINE CO.
270 FAIR STREET
KINGSTON, N. Y.

STORE — with two rooms, 10½ Broadway. Phone 5727-W.

3 & 4 ROOMS UNFURNISHED — no heat, $40-$50 per month. Apply on premises. Mr. De Augusta, Mt. Tremper, N. Y., Box 56.

Wall Paper removing machines, easy, time-saving. Leavitt Co., DuPont Paints, 610½ B'way. Ph. 5658-W.

WANTED TO RENT

PROFESSIONAL PHOTOGRAPHER—desires 4 or 5 rooms, furn. or unfurn. for wife & 6 yr. daughter; references exchanged. Phone Rosendale 3141, Williams Lake Hotel.

REFINED MIDDLE-AGED couple desire modern 5 or 6-room apartment or 6-room bungalow; uptown residential area; highest references; no pets or children. Write Permanent, Uptown Freeman.

4 UNFURNISHED ROOMS—uptown; by man and wife; will pay $35 or $40 per month. Write J. Craig, 109 Clinton avenue, Kingston, New York.

Summer Camps & Bungalows

FURNISHED BUNGALOWS—or apartments by month or season. Phone 1347-M.

3-ROOM BUNGALOW — all modern impvts.; private bathing; $300 per season. John Delloy, Rosendale.

BOARD FOR CONVALESCENTS

St. Benedict's Sanitarium — licensed nurses, day and night; moderate rates. Phone Mrs. Cummings, 4061, 120-22 Fair St.

FREEMAN Want Ads — the Biggest Little Helpers in Town

Classified Ads

BOARD for CONVALESCENTS
VAN HORN NURSING HOME — at Eleightsburg. The home of invalids and aged. 24-hour nursing care. Private, semi-private and ward accommodations. Spacious porches and grounds. Rte. 1. Kingston, phone 2895-M.

LOST
FOX TERRIER — male; brown with white front legs and chest; license $33818. $10 reward. Phone Saugerties 250-M.

MALE COLLIE DOG
BLACK WITH WHITE NECK, CHEST AND PAWS; BROWN DOTS OVER EACH EYE; WHITE STREAK DOWN CENTER OF HEAD; ANSWERS TO NAME OF MISTY; VICINITY OF ELLENVILLE - ULSTER HEIGHTS. REWARD. PHONE PHOENICIA 3393 OR ELLENVILLE 880.

IRISH SETTER
Large, red female; answers to name "Blaze"; vicinity of Port Ewen. Reward.
Phone Kingston 8050
J. SCHNEIDER
75 West Union St.
Kingston, N. Y.

OFFICE SPACE TO RENT
SMITH'S 43 Crown St.

WANTED
OFFSET OPERATOR
Have you had any experience?
Would you like to learn?
Are you a G.I.?
Fine Opportunity for Right Person
SMITH'S
43 Crown St. Tel. 1819

SITUATION WANTED
Executive Assistant presently employed in position of responsibility and trust in New York city by busy executive of large firm.
Moving to Kingston and seeks local connection.
Experience in Sales Promotion, Advertising, Sales Correspondence, Office Management, Private Secretary.
Personable, Reliable
LIKE TO WORK
Highest References
Mrs. James Chopel
Box 192, R. D. No. 1
Pine Grove, Saugerties.
Phone Saug.: 785-F-24

Bulla and Stranahan Four Strokes Off Pace

Sandwich, England, July 8 (AP) —Johnny Bulla and Frank Stranahan, America's only survivors in the British Open Golf Championships, go into today's 36-hole finals with identical scores—and it appears each must step up his pace to hold a winning chance.

Bulla, tall Pittsburgh professional, and Stranahan, the muscular amateur from Toledo, Ohio, posted second round 73s yesterday to go with their earlier 71s.

Their 144 totals left them four strokes off the pacemaking Sam King, 38-year-old Ryder Cup star from Kent county whose second round 69—the only one recorded in the rain and wind at the St. Georges Club—gave him a total of 140.

Reserve District No. 2

REPORT OF CONDITION OF
KINGSTON TRUST COMPANY
OF KINGSTON, NEW YORK*
a member of the Federal Reserve System, at the close of business on June 30, 1949, published in accordance with a call made by the Superintendent of Banks pursuant to the provisions of the Banking Law of the State of New York and the Federal Reserve Bank of this district pursuant to the provisions of the Federal Reserve Act.

ASSETS

Cash, balances with other banking institutions, including reserve balances, and cash items in process of collection	$2,491,620.86
United States Government obligations, direct and guaranteed	6,383,541.60
Obligations of States and political subdivisions	280,176.00
Other bonds, notes and debentures	41,203.50
Corporate stocks (including $34,500 stock of Federal Reserve bank)	399,070.20
Loans and discounts (including $1,091 overdrafts)	4,080,204.04
Banking premises owned	55,000.00
Real estate owned other than banking premises	2.00
Investments and other assets indirectly representing banking premises or other real estate	5,000.00
Other assets	26,775.36
Total Assets	$13,759,783.65

LIABILITIES

Demand deposits of individuals, partnerships and corporations	$5,365,708.63
Time deposits of individuals, partnerships, and corporations	5,889,195.65
Deposits of United States Government	2,016.22
Deposits of States and political subdivisions	710,033.71
Deposits of banking institutions	157,510.72
Other deposits (certified and officers' checks, etc.)	107,279.08
Total Deposits $12,231,538.99	
Other liabilities	3,137.97
Total liabilities (not including subordinated obligations shown below)	$12,264,973.86

CAPITAL ACCOUNTS

Capital †	$ 250,000.00
Surplus fund	1,000,000.00
Undivided profits	238,809.09
Reserves (and retirement account for preferred capital)	6,000.00
Total Capital Accounts	$ 1,494,809.09
Total liabilities and Capital Accounts	$13,759,783.65

†This institution's capital consists of common stock with total par value of $250,000.

MEMORANDA

Assets pledged or assigned to secure liabilities and for other purposes	$ 773,000.00

I, A. A. DAVIS, Treasurer of the above-named institution, hereby certify that the above statement is true to the best of my knowledge and belief.
A. A. DAVIS
Treasurer

Correct—Attest:
W. H. VAN ETTEN
GEORGE F. KAUFMAN
C. S. TREADWELL
Directors

KERHONKSON

Kerhonkson, July 8—Mrs. Ethel Decker entertained several guests from New York during the holiday week-end.

Mr. and Mrs. William Kelly entertained friends during the week-end.

Mrs. Hortense Whitney of Kingston spent a week recently visiting Mr. and Mrs. William B. Joyce. She returned home Tuesday.

John Schoonmaker, Jr., entertained at a hayride party and barbecue Sunday.

Mr. and Mrs. Pierce Palmer and family of Ellenville spent Saturday with Mr. Palmer's brother-in-law and sister, Mr. and Mrs. Walter Green.

Mr. and Mrs. Samuel Munson of Sayville, L. I., were the week-end guests of Mr. Munson's mother, Mrs. Eugene Munson.

Mr. and Mrs. Frank Jones entertained their brother-in-law from New York for a few days.

Mr. and Mrs. Burton Wood are touring New England during their vacation.

Mr. and Mrs. Richard J. Doyle spent a vacation in Canada and vicinity.

James Johnson was tendered a surprise birthday party Friday night.

The Jolly Eight Club enjoyed a dinner at Flo-Jean's in Port Jervis Tuesday night and later a trip to Milford, Pa.

Mrs. Richard Lane has resigned her position at Terwilliger Brothers.

Mr. and Mrs. Frank Lane and daughter and Miss Margaret Jane Wynkoop held a picnic at the Ashokan Dam Sunday.

Mr. and Mrs. William Newkirk and two daughters will move soon to upper New York state where Mr. Newkirk will teach school.

Edward Cyr, Jr., of Miami, Fla., spent a week in town before leaving for his new work at Baltimore, Md. Mr. Cyr just graduated from the Miami High School. He formerly attended Kerhonkson High School.

Mr. and Mrs. Frank Stancage and mother, Mrs. Ira Decker, and aunt, Mrs. Frances Barley of Rochester, are enjoying a 10-day trip to Canada and vicinity.

Mr. and Mrs. George Stockin entertained several relatives from New Jersey during the holiday week-end.

Mr. and Mrs. Berlin Wright, Mrs. Laura LaPrise and Stephan Taussig were guests Saturday night of Mr. and Mrs. Marvin Krom in Kingston.

Eugene Tully, daughter, Eileen and grandson, Eugene of New York, spent a few days with Mr. and Mrs. William B. Joyce and family.

Mr. and Mrs. Maynard DeWitt and Mr. and Mrs. James Pengelly enjoyed a trip to Howe's Caverns last Thursday.

Peter Addis of Andover, Mass., died last week. He was a brother of Mrs. Emzy Turner of the Minnewaska Trail and formerly resided here.

Mr. and Mrs. Hasbrouck Decker entertained at a family reunion dinner for the Sahler family Saturday night. Guests were Mr. and Mrs. Paul Sahler and family of Accord, Mr. and Mrs. Herbert Sahler and family of Suffern, Mr. and Mrs. Howard Sahler of Fort Lauderdale, Fla. The group held a picnic in Accord Sunday.

Mrs. Lizzie Wells of Deland, Fla., and Miss Ada Markle of New Jersey have been spending some time with Mrs. Inez Freer.

Mr. and Mrs. Milton Bilyeu of Baldwinsville and Mrs. Hazel Farguhar of Oriskany Falls were guests this week of Mrs. Fred Strickland.

Mrs. Edward Smith, Mr. and Mrs. Harold Smith, all of Plattsburg, were the week-end guests of Mr. and Mrs. John Coddington.

Harold Bollin has rented the apartment of Floyd Fuller on the Samsonville road.

Mr. and Mrs. Floyd Schoonmaker, Mrs. Bessie Colby, Mrs. John Addis and Mrs. P. Lawrence spent Sunday at Sam's Point.

Mr. and Mrs. Hubert Roberts, accompanied by Mr. and Mrs. Marion Brush of Blooming Grove, motored to Washington, D. C., during the week-end. While there they visited Mrs. Brush's sister and brother-in-law, Mr. and Mrs. Edward DoSantos.

The Youth Fellowship met at the parsonage Wednesday night.

Mr. and Mrs. Frank Janes entertained several guests Wednesday night.

Mustn't Follow

Bedminster, N. J., July 8 (AP)—This tiny community gets a big kick out of following the fire engines, but Police Chief Floyd R. Christianson says it's got to stop. Yesterday the sirens sounded. Chief Christianson told the puzzled thrill-seekers it was all a false alarm to get them together. He warned they'd better not follow the engine again. The straw that broke the camel's back, he explained, was at a recent fire, when an avid spectator got to the scene before the firemen, parked his car in the driveway, and effectively blocked the engines from getting near the house.

Bond Purchases

ended June 30, but figures for that period alone were not available.

Although the accumulated bond holdings—which hit a record high of $33,127,000,000 on June 30—formed a reservoir of future consumer buying power, fresh government reports showed businessmen still are cutting down inventories as rapidly as possible.

The Commerce Department reported a $1,200,000,000 reduction in business inventories in May on top of a $1,000,000,000 cutback in April. The April cutback was the first real reversal of the long postwar climb which carried total inventories to a $54,772,000,000 peak at the end of March.

Many government economists rate inventory reduction as the major factor in the current business downturn.

Lower prices are partly responsible for the lower book value of goods on hand, but they say the decline has been due chiefly to a slowdown in business orders which in turn produced production cutbacks.

SURPRISE PARTY
Every Saturday Night
Town Auditorium
PORT EWEN
auspices:
TOWN OF ESOPUS POST, No. 1298,
AMERICAN LEGION
Pastime Games 7:30 p. m.
Regular Games 8:00 p. m.
FREE BUSES
DOWNTOWN BUS:
Freeman Square ...7:00 P. M.
White Eagle .....7:05 P. M.
Albany & Foxhall Aves. .....7:10 P. M.
Down Broadway ...7:15 P. M.
UPTOWN BUS:
O'Neil & Broadway 6:55 P. M.
Crown St. Terminal 7:00 P. M.
Washington & Greenkill Aves. .....7:05 P. M.
Henry St. & B'way .7:10 P. M.
Out O'Neil St. .....7:15 P. M.
Central P. O. .....7:20 P. M.

The Woodstock Playhouse
Woodstock, N. Y.
TONITE thru SATURDAY
HAILA STODDARD in
"ANNA LUCASTA"
by Philip Yordan
with Randolph Echols
Directed by Joseph Leon
Settings by George Corrin
Curtain at 8:45
Every Night Monday thru Saturday, $1.20, $1.80, $2.40
NEXT WEEK
Haila Stoddard & Rex O'Malley in
"Light Up the Sky"
by Moss Hart
Telephone Woodstock 311 for reservations and inquiries
For Kingston Playgoers—Block Tickets - 5 Seats for Price of 4.

★★★★★★
The BARN
Ulster County's Unique Nite Club
Just over Washington Ave. Viaduct, Route 28 Kingston, N. Y.
DANCING
Music by the popular
JOHNNY KNAPP
and His Orchestra
★★★★★★
Entertainment with
Herb Warner
and his guitar

The MAVERICK
SUMMER THEATRE
—Woodstock, N. Y.—
W. S. Gilbert's Farce Comedy
"ENGAGED"
WEDNESDAY, July 6th thru SUNDAY, July 10th
CURTAIN 8:44. $1.00-$1.50 Tax inc.
"The Theatre with the natural air conditioning."

LEHERB'S
WE ARE NOW
OPEN
From 12 to 2 p. m.
with a full LUNCHEON MENU
A Variety of Hot and Cold Dishes Will Be Served, Also Salads and Sandwiches
FULL COURSE DINNERS Served from 5 to 10 p. m.

ORPHEUM — Now Playing
THE GREATEST OUTDOOR SPECTACLE OF THEM ALL
"NORTHWEST STAMPEDE"
IN CINICOLOR
JOAN LESLIE - JAMES CRAIG - JACK OAKIE
CHILL WILLS — THE DOG FLAME
ZASU PITTS — SLIM SUMMERVILLE
in "MISS POLLY"

CRAGSMOOR THEATRE
Route 52 — Just off the Shawangunk Trail
TONIGHT thru SUNDAY, JULY 10
WILLIAM TRACY
Star of many Motion Pictures in
"IS ZAT SO"
A comedy of the prize-fight ring with
A Cast of Broadway Players.
TUESDAY, July 12 thru SUNDAY, July 17
ISOBEL ELSOM in "SUSPECT"
A PSYCHOLOGICAL THRILLER
Tickets $1.20 to $2.40 — Sunday Matinee $1.20, inc. tax.
Curtain 8:45 p. m. — Sunday Matinee 3:00 p. m.
Box Office—Ellenville 1788 or Lyon's Pharmacy, Middletown

★ COOLED BY NATURE ★
Kingston Sunset Drive-In Theatre Route 28 Kingston, N.Y.
— PHONE 5774 —
TONIGHT IS FAMILY NIGHT
"LET'S GO!"
TONIGHT — SATURDAY

6 TONIGHT COLORED CARTOONS 6
EVERY NIGHT FREE PONY RIDES

MAKE THE MOVIES A HABIT
★ **The KINGSTON** ★
A Walter Reade Theatre
PHONE • KINGSTON 271
TODAY and TOMORROW
CLARK GABLE ★ ALEXIS SMITH
—in—
"ANY NUMBER CAN PLAY"

— STARTS SUNDAY —
The Movie Industry Comes of Age!

★ **The BROADWAY** ★
A Walter Reade Theatre
PHONE • KINGSTON 1613
TODAY and TOMORROW

ALSO LATEST NEWS
— STARTS SUNDAY —
ABBOTT and COSTELLO
—IN—
"AFRICA SCREAMS"

EXECUTIVE TYPE SALESMAN
Distributor of BELTONE, world's most widely advertised hearing aid, has an opening available for a man who can qualify.
Applicants should be between 30 and 55 years of age. Experience in specialty, insurance, or educational selling valuable, but not essential. Must have a car. Leads furnished as result of national advertising and direct mail circulation. Complete training and field selling assistance given.
Want only experienced men, capable of self-management, who desire a permanent and profitable future without capital risk.
For appointment, phone or write:
CAPITOL DISTRICT AUDIPHONE COMPANY, Inc.
90 State Street Albany, New York
Room 1215 Phone: 4-1312
W. G. G. BENWAY, Pres.

WANTED
EXPERIENCED OPERATORS
SECTION WORK ON DRESSES
HILLSIDE MFG. CO.
12 Pine Grove Ave. Phone 4150
—NEW OWNERSHIP—
Steady Work 52 weeks a year. Highest Wages
Paid Vacations and Holidays
Working exclusively for
HENRY ROSENFELD, Inc.
The Most Prominent Dress Manufacturer in the World

LET'S GO TO - - - -
DEWITT LAKE
5 minutes by TRAILWAYS BUS, 12:15 p. m.

SUNDAY and REST in the PINES
with your neighbors or on a family picnic.
WONDERFUL SWING and BOYS BAND (2 to 5 p. m.)
Annual Swim Races
JULY 17th, Lou Schaffer in charge
BILL BROWN
Square Dance BAND
JULY 24th
FREE Picnic Grounds Parking
IN LOT EAST SIDE OF LAKE
W. L. BURNETT, Owner and Manager

★★★★★★★★★★★★
9W DRIVE-IN
A Walter Reade Theatre Kingston 6333 ◆ Albany Ave. Ext. At Kingston By-Pass
OUR SOUND THE BEST IN TOWN
- - - TODAY — SATURDAY - - -
Two Big Hits
GARY COOPER —in— "THE WESTERNER"
PLUS
"EASY COME, EASY GO" with BARRY FITZGERALD, DIANA LYNN, SONNY TUFFS
TONIGHT
GIANT CARNIVAL OF CARTOONS
PLUS
FREE Lucky Penny Key Ring to Every Child
SUNDAY—MONDAY
TWO DAYS ONLY

LINDA DARNELL
Cornel WILDE Richard GREEN
—in—
"FOREVER AMBER"
PLUS 3 STOOGE COMEDY & CARTOON
FREE PONY RIDES ★ SHOW STARTS AT NINE ★ TELE-VISION NIGHTLY
Children under 12 and Cars Always FREE ADULTS Adm. .46 Tax .09 55c
ALWAYS
★★★★★★★★★★★★

The Weather

FRIDAY, JULY 8, 1949

Sun rises at 4:21 a. m.; sun sets at 7:48 p. m., E.S.T.
Weather, clear.

The Temperature

The lowest temperature recorded on The Freeman thermometer during the night was 61 degrees. The highest figure recorded up to noon today was 75 degrees.

Weather Forecast

New York city and vicinity — Sunny and mild today, highest temperature 80 to 85. Fair tonight and Saturday little change in temperature. Low tonight in mid-60s, highest Saturday in mid-80s.

Eastern New York—Mostly sunny today and Saturday, fair tonight, little change in temperature.

INTERIOR
WALLS WASHED
KITCHEN, BATHS, Etc.
Phone 1863-J

FRED BORDENSTEIN
Tel. Kingston 394 R 1
Estimates Cheerfully Given
Painting & Paperhanging
Interior, Exterior Decorator
CREEK LOCKS, N. Y.

FOR THE BEST IN
RADIO SERVICE
HOME AUTO PHONO
KINGSTON ELECTRONICS
21 DELTA PL. 6038-J

YOU'LL GET
30% MORE HEAT FROM YOUR ANTHRACITE
with an
IRON FIREMAN
ANTHRACITE STOKER
PHELAN & CAHILL, Inc.
Distributors & Installers
Phone Kingston 200 - 201

JARI POWER SCYTHE
Cuts • WEEDS • BRUSH • GRASS
Does the work of 6 men. The Jari self-propelled power scythe is light weight, well balanced, portable. Always ready for use.
Cuts on soft ground where horses and tractors can't work. Cuts 2" from ground. Close to buildings. Cuts under water. Up to trees.
Let Us Show You the New Jari!
UNIVERSAL ROAD MACHINERY CO.
Kingston, N. Y.
PHONE 248

LET US CLEAN YOUR WATCH NOW!
A CLEAN WATCH RUNS RIGHT!
Authorized Dealer for Hamilton Watches
NELSON'S
(Formerly Watchmaker in Bulova Watch Co.)
Fine Watch & Jewelry Shop
—PHONE 2065—
9 MAIN ST. KINGSTON, N. Y.

County Soldier in Texas

P.F.C. W. J. Auchmoody of Bloomington, second in line, is a member of the station complement at Fort Sam Houston, Tex. In the photo he awaits the issuance of the sun protector helmet from Sgt. I. N. Ducote of Bunkie, La. Ahead of Auchmoody is Sgt. First Class Jewel L. Magee of Pitkin, La. Third in line is Sgt. Joe Marquart of Dodge, N. D. *(U. S. Army Photograph).*

PORT EWEN NEWS

Port Ewen, July 8—A surprise party was held at the home of Mr. and Mrs. Edgar Wheeler Monday night in honor of Mr. Wheeler's birthday. Guests present were Mr. and Mrs. Lewis Suffir, Mrs. Martha Van Vliet, Mrs. J. Best and Miss Ella Jones. A birthday cake was presented to Mr. Wheeler.

Mrs. Mary E. Best was the Wednesday guest of Mrs. B. Bennett at her home in Kingston.

A food sale will be held at the Town of Esopus Auditorium Saturday at 2 p. m. All articles for the sale are to be at the auditorium at 1 p. m. The committee in charge includes Mrs. A. H. Short, Mrs. W. C. Mabie, Mrs. Harry Jump and Mrs. Cleon Jump. Proceeds of the sale will be given to the Methodist Church.

All articles for the Priscilla Society may be secured from Mrs. Charles W. Hutton at her home on Broadway.

The following committees have been appointed for the Methodist Church "Village Fair" to be held Wednesday, July 27, on Main street in front of the church:

Fancy articles—Mrs. Wallace Mabie, chairman; Mrs. A. H. Short, Mrs. Charles Zimmerman, Mrs. A. W. Short, Mrs. Alice Tinnie, Miss Jessie Torrens, Mrs. Samuel Tinney.

Candy—Mrs. William Schweigel, chairman; Mrs. Arthur Shelightner, Mrs. Lillian Castor, Mrs. Eunice Scully, Jacqueline LeFever, Miss Betty Schweigel, Mrs. Wesley Clark, Miss Betty Manello, Mrs. David Manello.

Miscellaneous — Miss Ronnie Rodden, chairman; Miss Betty Short, Miss Arlene LeFever, Mrs. Cleo Rodden, Miss Emma Lord.

Variety food — Mrs. Dwight Barker, chairman; Miss Mary F. Bishop, Mrs. Otis Terwilliger, Mrs. Maude Stratton, Mrs. Bertha Lee, Mrs. Burlin Winchell, Mrs. Lester Minkler, Mrs. Emma Clark, Miss Dorothy Atkins, Mrs. Jacob Best, Mrs. George Vincent, Mrs. Vinal LeFever, Mrs. Clifford L. Winchell.

Soda—Harry Jump, Sr., chairman; Dwight Barker, Floyd Light, Cleon Jump, Lewis Munson, Wesley Clark.

Ice cream—Mr. and Mrs. Wilbur Matthews, chairmen; Mrs. Percy Fairbrother, Mrs. Joseph Stadt, Matthew Doyle, Wallace Mabie, Donald Stine, Wilbur Matthews, Jr.

Nearly new — Mrs. Florence Ellsworth, chairman; Mrs. Gladys Jump, Mrs. Cleon Jump, Mrs. Arthur Friedman, Mrs. Fred Stine, Miss Fern Lynn, Mrs. Harriet Light, Mrs. Gretel Clark.

Pop corn—Henry Deane, Jr., chairman; Mrs. Henry Deane, Jr., Mrs. Carlton Taylor, Mrs. Wilson Tinney, Mrs. Charles Leiching.

Chair—Richard Winchell, chairman; Vincent Fairbrother, Sonny Rodden, Billy Short, Harvey Sleight, Eddie Vitarius, Leonard Stine, Dick LeFever, Ronald Sleight, iRchard Carter, George Grunenwald, Bobbie Winchell, Roger Winchell.

Lights—Samuel Tinney, chairman; A. W. Short, Sr., Ray Howe, Sr.

Hot dogs and coffee—Mr. and Mrs. Robert Clark, Sr., chairmen; Mr. and Mrs. DuVall Dunbar, Lester Minkler, Gordon Clark, George Bonesteel, Arthur Shelightner, Mrs. Audrey Pridgen, Mrs. Ethel Sleight, Mrs. Pauline Hutton, Mrs. Gordon Clark, Mr. and Mrs. Orville Carney.

Sports—Wilson Tinney, chairman; Jack Short, A. W. Short, Jr., Jack Potter, Bud Potter, Bobbie Shelightner.

Watermellon—Oakley Maynard, chairman; George Castor, Bill Lapine, Charles Hutton, Joseph Stadt.

Entertainment—Mrs. Raymond Howe, chairman; Mrs. Florence Ellsworth, Ray Howe, Jr.

Waitresses — Beverly Short, chairman; Ethel Vitarius, Patty Palen, Sulvia Severson.

Horses, sports—Frank Crosbie, chairman; Carlton Taylor.

Chairman of the fair is Henry Deane, Sr. The Rev. Fred Stine and A. H. Short are co-chairmen while Edward F. Townsend is the general utility chairman.

OIL BURNERS
Modern — Efficient
Complete Furnace Installations
KINGSTON OIL SUPPLY CORP.
P. O. Box 864 — Kingston
Phone 770

AUTO BODY and FENDER WORK
• Auto Glass Installed
• Painting • Upholstering and Auto Tops
Acetylene Welding of all kinds
Last 15 Years with Colonial City Chevrolet
HAROLD HOMMEL
261 E. Chester St. Phone 1038-J

TYPEWRITER
MIMEOGRAPH OR
ADDING MACHINE
NEED
SERVICE OR REPAIR?
Why wait?
Phone 1509
We'll clean, adjust and make all necessary repairs on any make of typewriter, mimeograph or adding machine and have it back to you promptly. Free pick-up and delivery and free loan while your machine is with us. Call now.
O'REILLY'S
530 B'way & 38 John St.

Synagogue News

Agudas Achim

Congregation Agudas Achim, 24 West Union street, H. Z. Rappaport, rabbi. Open daily for prayer and meditation. Formal services at 7 in the morning and 8:15 in the evening. This Saturday services will begin at 8:30 in the morning and Rabbi Rappaport will speak on the topic, "Laws, Regulations and Dogmas." The afternoon service will begin at 7:45 and will be followed by the rabbi's lecture on "Ethics of the Fathers." Everyone is cordially invited to attend all services.

On Owl Patrol

Poughkeepsie, July 8—A member of the police force, William Thiel, accused of sleeping in a private automobile while on duty, has been assigned as a penalty to night duty for the next three months. He pleaded guilty to neglect of duty when turned in by Sergeant Traver, who saw the violation.

On Danger List

Joseph Nowcenski, 61, of 48 Albany avenue, Poughkeepsie, who was injured Sunday night when he was struck by an automobile on Route 9W one mile south of Highland, is "still on the danger list," Vassar Hospital authorities reported today.

Fibers 'Combed' Out

Comber yarn in the cotton textile mills means yarn made from long staple cotton, from which the short fibers have been "combed" out.

STEEP ROOFS
FLAT ROOFS
SIDING
SMITH PARISH
ROOFING & SUPPLY CO.
78 Furnace St. Phone 5656
"KINGSTON'S ROOFERS"
SHEET METAL

Corporal Oliver Buried Thursday In Marbletown

The body of T/5 Matthew N. Oliver which arrived in the country aboard the U. S. Army transport Private John R. Towle from the Pacific on June 15, came to Kingston on the 2:30 p. m. West Short train Thursday from the Brooklyn distribution depot, accompanied by Sgt. Kenneth H. Turner, the government escort, and was met at the station by members of the family, Mayor Oscar V. Newkirk and a delegation from the Auxiliary of Veterans of Foreign Wars. It was taken in charge by the Kingston Veterans Association, the color guard, under the supervision of Victor Osborn, included Robert B. Zimer, Roy Houghtaling, Thomas Bohan, Clarence Hyde and Donald G. Moore. Bearers were Sidney Lane, Howard Shurter, Morgan Ryan, John R. Mayone, Howard Stauble and James M. Krom.

The flag-draped casket led by Rev. J. Dean Dykstra, minister of the Fair Street Reformed Church, was borne to the awaiting hearse and the cortege led by Police Officers Ernest Bartroff and Guernsey Burger, Jr., moved to the city line where it was met by Deputy Sheriff Arthur Smith who escorted it to the Marbletown Cemetery where re-interment took place. At the cemetery it was met by a large delegation from Marbletown Post, No. 1512, American Legion, led by Commander Thomas Donnelly. This post provided the full military honors for the veteran.

Committal service was by Rev. J. Dean Dykstra, minister of the Fair Street Reformed Church which was the church of the veteran and his family.

The color guard at the cemetery was Raymond Williams, Joseph Greenberg, Charles Stokes and James Brown. Bearers were M. Bryant, R. Shumate, W. Jansen, V. LaForgia, P. Stark, W. McSpirit, H. Worden and J. Dumond. The firing squad which fired the three volleys over the grave consisted of R. Sutton, P. Schoonmaker, J. Hoffman, J. Rooso, R. Broadhead, J. Hosenflue and F. Vecchio. Taps was sounded by W. Lester after which the American flag which draped the casket was presented to the bereaved mother by the escort, Sergeant Kenneth Turner. Also represented at the cemetery was a delegation of the American Legion Auxiliary led by President Anna A. Hoffman, and a delegation of fellow railroad workers of the deceased veteran who had also accompanied the remains from the train.

GREATER PLOWING SATISFACTION on Every Job!
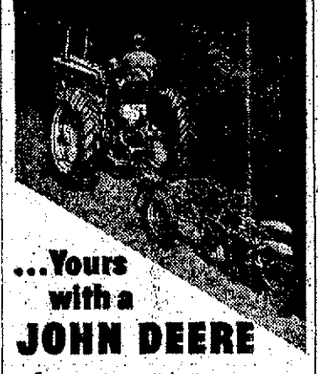
...Yours with a JOHN DEERE
for greater satisfaction on every plowing job, rely on the strength, the clearance, the ease of operation a John Deere Tractor Plow offers you.
Its Truss-Frame construction gives you a stronger plow—a plow for deep, fast work in tough conditions behind modern power. Ease of adjustment and servicing, genuine JD bottoms, fully adjustable hitch, and many other features make the John Deere a plow you'll be proud to own. See us for details.
Everett & Treadwell
Farm Supplies
130 N. Front St.,
Kingston, N. Y. Phone 2644
JOHN DEERE · The Quality Name in Farm Equipment

WANT A PUNCH?

Belligerently, Maj. Gen. Harry Vaughn (right) raises an arm as he threatens reporters and photographers with, "How would you like a punch in the nose?" Vaughn, arriving in Washington after a trip to Guatemala, was being questioned about his connection with "five-percenters," when he became irked. Arriving with him (center) was his assistant, Col. Cornelius Mara. *(NEA Telephoto)*

Inspection Is Scheduled

Pine Camp, N. Y., July 8 (AP)—National Guardsmen of New York's 27th Division made ready for an inspection today by Major Gen. R. C. Brock, division commander. Brock was scheduled to arrive by plane from Buffalo. The 27th Division is undergoing a two-week training period along with other New York Guardsmen and units from New Jersey, Connecticut, Massachusetts, Vermont and Maine.

use more Ice Cream this month

TEETSEL'S ICE CREAM
CORNER WASHINGTON and LUCAS AVENUES

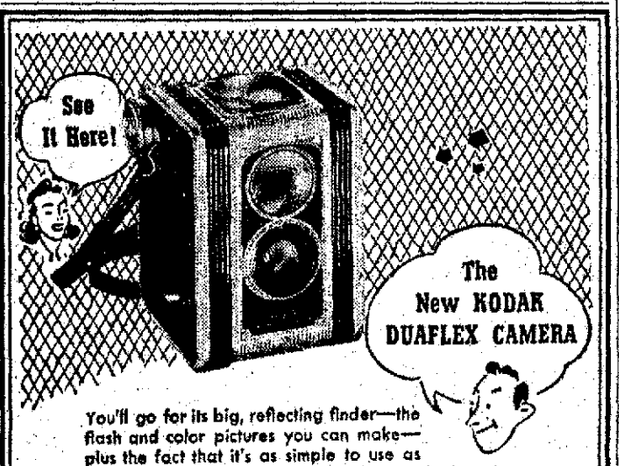

You'll go for its big, reflecting finder—the flash and color pictures you can make—plus the fact that it's as simple to use as a box camera. And you get 12 black-and-white shots, 2¼ x 2¼, per roll of Kodak 620 Film; 9 color shots on a roll of Kodacolor Film. An excellent camera for your vacation trip. Stop in and look it over today.
O'REILLY'S
530 Broadway 38 John St.

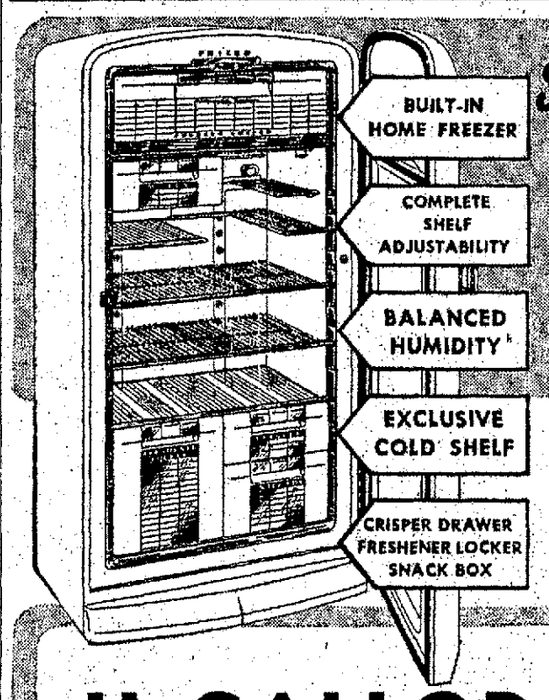

Sensational for 1949
PHILCO
Advanced Design
REFRIGERATOR
TRUE FULL-LENGTH REFRIGERATOR RIGHT DOWN TO THE FLOOR
The Philco 1095 . . . every inch a refrigerator, right down to the floor . . . no wasted space. Makes possible a sensational increase in useable storage space with no increase in cabinet size.
This amazing new Philco Advanced Design Refrigerator-Freezer Combination brings you many exclusive new features never before offered. Come in and see this 10.7 cubic foot Philco Refrigerator now.
Other Models $232.50 and up
CONVENIENT TERMS
H. GALLOP
Jewelry and Electrical Appliances
5 E. STRAND PHONE 6240-J
"KINGSTON'S LARGEST PHILCO DEALER"

PUBLIC and PRIVATE
MODERN SWIMMING POOLS
OF UP-TO-DATE CONSTRUCTION
With reinforced concrete scum gutters, drains and complete sidwalk around pool. With diving boards and ladders.
$1875 and up
GABE BRANCATO, Gen. Contractor
Industrial Buildings and Homes
PHONE ROSENDALE 3651

A PROVEN FACT
Science has proven that a bumble bee cannot fly on account of its weight, shape of its body according to its wing spread.
Our gas is something like the bee------
it is as good if not better than any other gas.
THE ORIGINAL—
BILL BAILEY'S SERVICE STATION PHONE 1377
CITIES SERVICE SQUARE, ALBANY & FOXHALL AVES.
CREEP IN — LEAP OUT

RE-ROOF NOW and SAVE
WE'LL BE GLAD TO GIVE YOU A FREE ESTIMATE — CALL 1485-J NOW
J & A ROOFING AND SUPPLY COMPANY
COR. HASBROUCK & FOXHALL AVES.
PHONE 4432

STEEL
BEAMS — CHANNELS — ANGLES
SHEETS — PLATES
Steel and Aluminum Sash
Casements, Double Hung or Commercial
Steel Fabricated to Your Print or Specifications
ISLAND DOCK
BUILDING MATERIALS
KINGSTON, N. Y. PHONE 1960

We can supply a TRUSCON STEEL WINDOW for every home need!
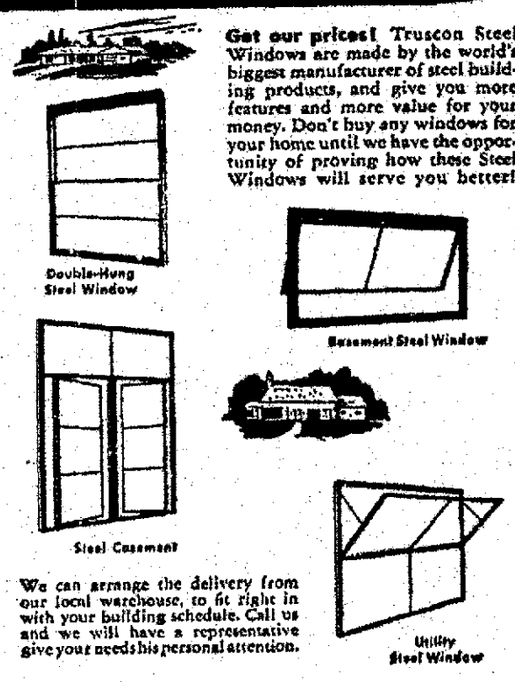
Get our prices! Truscon Steel Windows are made by the world's biggest manufacturer of steel building products, and give you more features and more value for your money. Don't buy any windows for your home until we have the opportunity of proving how these Steel Windows will serve you better!
Double-Hung Steel Window
Basement Steel Window
Steel Casement
Utility Steel Window
We can arrange the delivery from our local warehouse, to fit right in with your building schedule. Call us and we will have a representative give your needs his personal attention.
ASHLEY WELDING MACHINE & IRON COMPANY, Inc.
Henry & Sterling Sts. Phone 1652 Kingston, N. Y.